

Living



Spring/Summer 2018

Newsletter of Providence Mount St. Vincent Foundation

www.providence.org/themountfoundation

In this issue

From Our Board President	2
Thank You Nucor!	2
Nakama Kitchen	3
Donor List	4-11
Hooray for Volunteers!	12
Volunteer Spotlight	12
"The Growing Season"	
New York City Premiere	13
2018 Black Tie Bingo	13
Respite Stay Rooms Available...	14
Thank you Dore Foundation	15
Coming Events	16



**New! Respite Stay,
page 14**



**"The Growing Season"
New York City premiere,
page 13**

Help Bring Resident Lounge New Life

The living room at most homes is the common gathering place for family members. It's the place where you entertain friends, have parties, stay in for a movie night, have a family meeting, or relax after a long day. The living room for the residents at Providence Mount St. Vincent is the Second Floor Lounge. It has been well-used over the last few decades and is in dire need of new furniture and updates.

The Lounge is central to daily activities that make The Mount the vibrant, joyful place that it is. On any given day you can walk in and see games in progress, manicures being given, an exercise class, residents singing and playing with young children from the Intergenerational Learning Center, or a Resident Council Meeting happening. With each event the room is transformed. Chairs and tables are moved, different pieces are brought in, and the equipment being used is adjusted as best as possible.

The Lounge is filled with an eclectic and old assortment of furniture and equipment that doesn't fit the needs of residents anymore. The chairs and couches are hard to get in and out of and the tables are small and don't fit the multipurpose needs of the room. The space is dark, with poor audio/visual equipment, old carpet and drafty windows. The challenges of using the old furnishings, lighting and audio equipment truly do effect the day to day programs and activities held in the lounge.



Current Second Floor Lounge



Second Floor Lounge design inspiration

Continued on page 15

Providence Mount St. Vincent Foundation

The Foundation provides a connection with the community to make friends for The Mount and raise funds to support program and care for residents. Members of its board of directors bring fresh insights and financial support to ensure The Mount's continued success and visibility.

Foundation Board Officers

Kate Shoemaker, President
Meg Lucia, Vice President and President-Elect
Sheila Schultz, Vice President
Patrick Welch, Treasurer
Anne Romano Sarewitz, Secretary
Charlene Boyd, Corporate Member

Molly Swain, Executive Director

Board Members

Jenni Bodnar
Melissa Bovenkamp
Andrea Duffy
Sr. Charlene Hudon, SP
Ginny Kane
Maureen McGovern
Abe Otoupal
Mary Kay Sposari
Julie Thompson
Angela Wallis
Bob Witter
Deanne Yellum

Emeritus Board

James Hermesen
Bruce Laing
Maggie Lucas
Gail Madrid
Terri Rambosek
Jim Romano
Kenneth VanDerhoef

Foundation Staff

Molly Swain, Executive Director and Public Relations Director
Colleen Farrell, Annual Giving Manager and Public Relations Manager
Ann Martin, Development Coordinator
Arlene Carter, Development Assistant
Susan Clark, Grant Writer
Storey Squires, Volunteer Services Director

Living is published annually by the Providence Mount St. Vincent Foundation.

4831 35th Ave SW
Seattle WA 98126-2709
206-938-6194

www.providence.org/themountfoundation

Design: Jenna Riggs Collaborative

From Our Board President



**Kate Shoemaker,
Foundation Board
President**

The Mount was built in 1924 as a Home for the Aged and a Novitiate for the Sisters of Providence. As the world around us has changed so too has The Mount. Over the years the building has been remodeled and repurposed to add skilled nursing, transitional care as well as a children's daycare. All of these changes have had a positive impact on our vibrant community here at The Mount.

Our building houses many residents, employees and services and of course, it's what's inside that makes The Mount community so special. It is the family gatherings, the chatter in the beauty salon, the laughter in halls, the bonds built between the young and old through our intergenerational programming that bring life and energy to our building.

The Foundation is honored to play a part in creating new spaces and updating others to help facilitate the connections formed here at The Mount. In 2016 Moe's Place was created for residents and patients to have a space to gather with visitors, play games with friends and even check their email. Just last year the Foundation funded updates to the Beauty Salon and recently we have committed a portion of the funds needed to refurbish and update the Second Floor Lounge. These improvements are not in the operating budget for The Mount, thus, would not be possible without the support of the Foundation and your donations.

We are truly thankful for YOU, our community of donors who support The Mount. We couldn't do it without you. Thanks to your generosity, we are able to empower nearly 400 elderly and vulnerable residents to live their lives with joy, dignity, purpose and the peace of mind knowing they'll have a secure and vibrant place to live for the rest of their days.

Thank you for all you do to help support us in this important work and we are excited to continue to show you updates to the building as they happen!

Thanks to You and Nucor Steel for help in refurbishing the Second Floor Lounge at The Mount!

Thank you for helping us meet a challenge from Nucor Steel to match their \$10,000 corporate gift with private donations. With your generous support, their gift grew from \$10,000 to \$20,000!

Funds received will contribute toward the much-needed face lift of our second floor resident lounge. New furniture along with new lighting and equipment will give this room a much-needed makeover and improved functionality.

Thank you, Nucor, and thank you, donors! This match made a big difference and helped us spread the word. Help is still needed to reach our funding goal of \$105,000. Please see ways to give on page 15.



Nakama Kitchen

The newly remodeled assisted living kitchen is back in service. Located on the 2nd floor adjacent to the lounge, the kitchen is dedicated to the memory of two volunteers, Doris Feragen and Opal Kleikamp. *Nakama* is a Japanese word that describes their service of providing hospitality and camaraderie to everyone. This kitchen honors their legacy as it serves as a gathering place for family and friends.

Funded by the Sewing Ladies, the kitchen now features updated appliances, all new work surfaces and beautiful décor including a large cherry blossom mural featuring pictures of residents and family members.

Residents are welcome to reserve the kitchen for family gatherings, special meals or baking projects.

Please contact Angelina Salazar at (206) 938-3084 to reserve.



Nakama Kitchen, the newly remodeled assisted living kitchen.



The newly remodeled *Nakama Kitchen* follows the remodels of the beauty salon (left) and *Moe's Place Cyber Lounge* (middle, right).

Donor List

A Sincere Thank You To Our Donors During 2017!

Thank you so very much for your support throughout 2017! Here are all donors for the year in an alphabetical listing. Gifts in memory or in honor of someone are listed with the donor's name. The Providence Mount St. Vincent Foundation makes every effort to provide an accurate list. If you feel there has been an error, please contact the Foundation's office at (206) 938-6194 or email Ann Martin ann.martin@providence.org. Thank you.

Ms. Betty F. Abbey
 Ms. Ann Adkins
 Ms. Joanne H. Adkisson
In Memory of Catherine E. Jeffery
 Sr. Felina Afinidad
 Agua Verde Paddle Club
 Alderbrook Resort & Spa
 Mr. Gerald J. Alferts
 All Pro Painting
 Ms. Jane Alley
 Alliance Bernstein
 Mr. Edward Allsop
 Mr. & Mrs. Greg Alwood
 Mr. Carlos Amaya
 AmazonSmile Foundation
 Mr. Gilbert Ammon
 Ms. Carrol A. Andersen
In Memory of Mrs. Alice Nelson
 Ms. Kathryn Anderson &
 Mr. Stanley Shepherd
In Memory of Tringo Tesema
 Ms. Kathy Anderson

Anonymous
In Memory of Betty Kautzman
In Honor of Suzanne Uschold
In Memory of Jane Ward
In Memory of Ruth and Bob Stoll
 Ms. Renee Anton
In Memory of Katerina Schreiber
 Apple, Inc.
 Mrs. Donna Arbow
In Honor of Dr. Joseph Downs
 ArtsWest Playhouse & Gallery
 Mrs. JoAnn Asato
 Mr. & Mrs. Rodney Ash
In Memory of Beryl W. Ash
 Atlas Supply, Inc.
 Mr. Denney Austin
In Honor of Charlene K. Boyd
 Auto Buff
 Mr. Robert Delach
In Memory of David Clark
 Katie Babich & Wuk Stepanovich
In Memory of Ana Kovacich

Ms. Linda Balabuch
In Honor of Kebene Jiga
In Memory of Mrs. Rosemary Balabuch
 Ms. Marianne Balabuch
In Memory of Mrs. Rosemary Balabuch
 Mr. & Mrs. William Baldwin
 Mr. Sean Banahan
 Mrs. Joanne Banschbach
 Mr. & Mrs. Robert Bar
In Memory of Betty Bradley
 Pat & Wayne Bare
In Memory of Betty Bradley
 Mr. & Mrs. Norm Barenberg
In Memory of Ana Kovacich
 Bargreen Ellingson
 Mr. Murl Barker
In Honor of Annette Van Der Voort
In Memory of Jackie Barker
 Mr. Adam Barley
 Mr. Jeffrey Baron
 The Barrelier Family
In Memory of Steve Olegario Barrelier
 Ms. Shirley Barrick
In Memory of Ana Kovacich
 Ms. Mary Bartholet
In Memory of The Sisters of Providence
 Linn Bastian
In Memory of Lynda Gail Johnson
 Mr. Michael R. Bauer
 Mr. David Bauman
 Mr. & Mrs. John Baumann
In Honor of Sr. Joan Gallagher
 Mr. & Mrs. Dale Baumgartner
 Ms. Suzette Baxter
In Memory of Ana Kovacich
 The Beer Junction
 Mr. Ted Belgard
 Dr. & Mrs. John Bell
 Bellevue Healthcare
 The Benevity Community
 Impact Fund
 Mr. Larry Benitez
In Memory of Dr. Franco B. Benitez
 Ms. Bonnie Bennedsen
 Mr. & Mrs. John Bennett
In Memory of Tringo Tesema

Ms. Nadine Benton
In Memory of Edward & Agnes Cordeiro
 Ms. Anna Berg & Mr. Ian Gunn
In Memory of John Prentice
 Mr. Bill Berger
In Memory of Ana Kovacich
 Ms. Sharon Betts
 Mr. & Mrs. William B. Bickley
In Memory of Margaret Samenfink
 Ms. Rebecca Sue Bicknell
 Ms. Jane Bille
 Mr. & Mrs. Paul Biondolillo
 Ms. Annie Blankenheim
 Dr. & Mrs. Michael Blatner
 Mr. John Blondin
 Sr. Maryann Bochslers, S.P.
 Mr. Terry Boden
In Memory of Mrs. Adele Boden
 Dr. & Mrs. Steve Bodnar
In Memory of Frances Marie Baker
 Boeing Matching Gifts Program
 Ms. Barbara Bollero
In Memory of Clementine (Clem) Lezon
 Ms. Nancy Bondi
 Ms. Julia Boss & Mr. Charles Fournier
In Memory of Ned Flohr
 Drs. Amy Bovenkamp &
 Christopher Hill
In Honor of Pauline Tunison
 Mr. & Mrs. Glen Bovenkamp
In Honor of Pauline Tunison
In Memory of Mr. Neal Tunison
 Mr. Matt Bovenkamp
 Mrs. Shirley J. Bowe
In Honor of Irene Gleason
In Memory of David Clark
 Ms. Charlene K. Boyd &
 Mr. Stephen A. Smith
In Memory of Tringo Tesema
 Boyd & Webster PLLC
 Ms. Maria Braganza & Mr. Robert Kay
 Mr. Graham Bramley
 Jan Brazzell & Wolfgang Optiz
In Memory of David Clark
 Mr. & Mrs. Bill Bredice
 Sr. Helen T. Brennan, SP
In Memory of Elinor Brennan
 Mr. Donald Brenneman



Thanks to our donors, the ILC receives funds to support our intergenerational activities.

Photo: Peter Howland

Mr. Steve Anderson
In Memory of Alix Pye
In Memory of Issie Zanders
 Mr. Thomas B. Anfang
 Ms. Mercedes Angerman
 Mr. & Mrs. Albert Angkico

Ms. Rose Mary Bacina
In Memory of Juanita Webb
 Ms. Krystal Backes
 Ms. Marilyn E. Baier
In Memory of Ms. Mabel G. Baier
 Ms. Catherine Baker
In Memory of Ms. Ella LaBranche
 Ms. Lois Ann Baker
In Memory of Ruthie Fay
In Memory of Mrs. Mary Hill

Mr. Joseph E. Bringman
 Ms. Susan Broadhurst
 Ms. Berlena Brock
 Ms. Diane Broderick
 Mrs. Beatrice Brooks
In Memory of Waymon G. Brooks
 Rodney & Kris Brown
In Memory of Ken Wolcott
 Mr. & Mrs. Baraka Brown
In Memory of David Clark
 Ms. Sonya Brown
In Memory of Tringo Tesema
 Ms. Megan Bryant
 Mr. & Mrs. Ralph Buchan
 Mr. & Mrs. Gary Buckley
 Mr. John F. Burggraaf &
 Mrs. Janet Quimby
 Mr. Robert W. Burnham
 Mark & Jane Burns
In Memory of Dyke Turner
 Mrs. Susan Buske
 Ms. Marite M. Butners
In Memory of David Clark
 Mr. & Mrs. David Butters
 Ms. Paula R. Bynum
In Memory of David Clark
 Dr. Ira Byock & Ms. Yvonne Corbeil
 C & S Assoc.
 C&P Coffee Company
 Ms. Lillian Cady
 Mr. Allan Caldwell
In Memory of Jean Caldwell
 Mr. & Mrs. Brian T. Callanan
 Ms. Lindsey Callihan
In Memory of Tringo Tesema
 Mr. & Mrs. Perry Camagong
 Ms. Sarah Cameron
In Memory of Tringo Tesema
 Mr. Fred P. Campagnaro
In Memory of Tringo Tesema
In Memory of Mimo Campagnaro
In Memory of Mr. John Campagnaro
In Memory of Mrs. Maria Campagnaro
 Ms. Paula Campagnaro
 Mr. Kevin Cannady
 Ms. Charlene M. Canonica
In Memory of Charles Canonica
 Mr. Michael A. Caringella
In Memory of Sr. Rose Caringella, S.P.
 Ms. Kate Carlstedt
 Ms. Arlene Carter &
 Mr. Craig Tamura
In Memory of Dyke Turner
In Memory of Jim Eckstrom

In Memory of Midori Yoshimura
In Memory of Tringo Tesema
In Memory of David Clark
In Memory of Mary Brown
In Memory of John Van Son
In Memory of George Eckhoff
In Memory of Alix Pye
 Mr. Bruce Carter & Ms. Betty Sanders
 Ms. Aline Carton-Listfeld
 Mr. Tim Cash
 Ms. Helen Chamberlain
In Memory of Leo Werlech
 Mr. & Mrs. Paul Chan
In Memory of Midori Yoshimura
 Mr. Phillip Chandler
In Memory of David Clark
 Mr. & Mrs. Joel Chaplin
 Mrs. Louise Y. Chase
 Choice Chiropractic #5 PLLC
 Mr. Jon Christoffersen
 Mr. & Mrs. Alex Clark
 Mrs. David A. Clark
In Memory of Tringo Tesema
In Memory of Betty Bradley
In Memory of Mary Brown
In Memory of David Clark
In Memory of Dyke Turner
 Clark Nuber P.S.
 Tierza Clerc
 Mr. Douglas N. Clinton
 Mrs. Ruth Clinton
In Honor of Lisa Kumar
In Memory of Howard N. Clinton
 Mr. & Mrs. Paul Cloutier
In Memory of Mr. Ronald Cloutier
 Ms. Cheryl Sly
In Memory of Joan Sly
 Mrs. Sally Sue Coleman
 Ms. Brooke Collins
 Mr. & Mrs. Ryan Comazzetto
 Ms. M. Anne Comer
In Memory of Ms. Virginia Wood
 Comfort Systems USA (Northwest)
 Mr. Andrew Compton
 Conard Romano Architects
 Ms. Margaret M. Conley
 Mr. Eli Coole
 Mr. Richard Cooley &
 Ms. Lindsay Butler
In Memory of Mimi
 Mr. & Mrs. Frank Cordell
 Ms. Laurie Corrington
 Mr. & Mrs. William L. Cox
 Crater Lake Spirits
 Ms. Phyllis Cravens
In Memory of Tringo Tesema



Residents love celebrating holidays at The Mount!

Photo: Peter Howland

Mr. & Mrs. Kevin Cremin
 Mr. & Mrs. J. Sten Crissey
 Croatian Fraternal Union
In Memory of Ana Kovacich
 Ms. Anna Cronin
 Mr. Gary Crum & Ms. Gloria Teves
 Ms. Vonda L. Cuchine
 Ms. Elizabeth Cunningham &
 Mr. Michael O'Leary
 Ms. Heather Curbow
 Curious Kidstuff
 Pat Currid
 Mrs. Dorothy Curtis &
 Mr. Rainer Hasenstab
In Honor of 5 N Caregivers
 Ms. Lauren Curtis
 Mr. Roger Curtis
 Cynthia's Bistro
 Mr. & Mrs. Joe Dahleen
 Ms. Kathy E. Daley
 Mrs. Gladys Dalzell
In Memory of Agnes Hansen
 Mr. Ralph D. Danner
In Memory of Mrs. Irene Danner
 Mrs. Rita M. Daubenspeck
 David A. Clark Architects, PLLC
 Davis Wright Tremaine LLP
 Mrs. Marcia Dawson
 Ms. Alice de Anguera
In Honor of Paul de Anguera
 Mr. & Mrs. Paul de Anguera
In Honor of Patricia deAnguera
 Ms. Margaret E. Delaney
 Deloitte
 Mr. Leland C. DeMars
 Mrs. Clara R. Dempsey
In Memory of Robert Dempsey
 Denali Advanced Integration

Mr. Anthony Derrick
In Memory of Issie Zanders
 John & Sunja Devnew
In Memory of David Clark
 Jim & Colleen Deymonaz
 Ms. Mary Jean DiGrazia
In Memory of Virginia Westfall Tyson
In Memory of Flora Mascio
In Memory of Ray DeBernardi
 Ms. Debbie Dillard
In Memory of Midori Yoshimura
 Dimensional Research
In Honor of Mark Gross
 Mr. Jerrold Mark Dion
In Memory of Mr. Edward V. Brossard
 Mr. James Dixon
 Mr. Brian Dobri
 Ms. Amy Dodson
 Ms. Susan Doerr
 Ms. Sylvia Dongieux
 Mr. Dan Donohoe
 Mr. & Mrs. Frederick Dore
In Memory of Kay Hare
 Mr. & Mrs. D. E. Dorratcague
 Mr. Kenneth J. Dorsch
 Mr. & Mrs. Tony Dortero
In Memory of Mrs. Vivian Good
 Ms. Halbe E. Dougherty-Wood
 Mr. & Mrs. Brian T. Duffy
 Mrs. Irene Dufort
In Honor of Carl & Kathleen Winge
In Memory of Mr. Edward Marshall
In Memory of Rev. Emery J. Blanchard
In Memory of Mr. Neil Dufort
 Ms. Ann Dunbar
 Dr. & Mrs. James T. Dunham

Donor List

Based on gifts received in 2017

Ms. Greta Dunn
 Mr. & Mrs. Patrick W. Dunn
 Patrick Dunn & Associates, Ltd.
In Memory of Edward Bernard Dunn
 Mr. & Mrs. James Dunnam
In Memory of Maureen Romano
 Mrs. James Eckstrom
In Memory of Mary Brown
In Memory of David Clark
In Memory of Pat Low
 Mr. Edward Edlin
In Memory of Don Edlin
 Ms. Patricia M. Edman
 Mr. & Mrs. George Edwards
 Ms. Kristen Eglington
In Memory of Tringo Tesema
 Ehrlich Donnan Foundation
 Mr. & Mrs. Keith H. Eilers
In Memory of Harriet Meier
 Ms. Pamela Ellis & Mr. Luke Moore
 Emilie's Treasures Thrift Shop
 Emmick Family Funeral & Cremation Services
 Estate of Phillip Bellefeuille
 Estate of Julia Bertsch
 Estate of Phyllis J. Kirk
 Estate of Guiseppina Matieligh
 Estate of Alexandra Pye
 Mr. Joe Ewalt
In Memory of Betty Nash
 Ms. Rose Marie C. Fagan
 Mr. & Mrs. John Farrell
 Mr. & Mrs. Mike & Colleen Farrell
 Dr. Michael Faudree
In Memory of Terry Faudree
In Memory of Russ Faudree
 Sr. Jacqueline Fernandes, S.P.
 Mr. & Mrs. Richard Ferry
 The Richard M. & Maude M. Ferry Family Foundation
 Fidelity Charitable Gift Fund
 Ms. Mary Fierke
 Ms. Suzanne Findley
 Mr. Russell Finley
 Dr. Walter Finnegan
In Memory of Mrs. Margaret Kelly Finnegan
 Mr. & Mrs. Michael Fiorini
In Memory of Mrs. Anne Prince
In Memory of George Eckhoff
 Ms. Karen Fischer
In Memory of Kathleen (Katie) Kelso
 Ms. Alice B. Fitch
 Mr. & Mrs. Eric Fitch
 Mr. Lawrence E. Fitchett, Jr.
 Mrs. Pam M. Fitzgerald
In Memory of Mrs. Adele Boden
 Sr. Susan Fitzmorris, S.P.
 Ms. Cynthia Flash
In Memory of Tringo Tesema
 Ms. Mary Fleck & Mr. James Brawley
 Mrs. Kathleen Fleming
 Mr. & Mrs. John V. Fletcher
In Memory of David Clark
 Ms. Linda Flickinger
 Ms. Kathryn Flohr
 Mr. & Mrs. Kevin Flood
In Memory of George Flood
 Mrs. Phyllis Flood
In Memory of George Flood
 Ms. Julie Fluke & Mr. Don Sandstede
In Memory of Issie Zanders
 Mrs. Maurine Forbes
 Mr. & Mrs. Ron Forest
 Ms. Charlene Forslund
 Mr. & Mrs. Harold Forsman
In Memory of Ana Kovacich
 Mr. Luke Forster
 Ms. Rosemary Forte
 Mr. Ian Fournie
 Mr. Rodger Fowler
 Ms. Kay Fox
 Ms. Elizabeth Frank
 Mr. & Mrs. Michael Franklin
 Fran's Chocolates
 Ms. Katharine B. Franzel
 Fred H. & Mary S. Dore Charitable Foundation
In Memory of David Clark
 Dr. Mark Fritz
In Memory of Cathy Phillips
 Mrs. Debbie Frymier
In Memory of Mildred Dullum
 Ms. Carol S. Fujioka
 Mr. & Mrs. Thomas A. Gaffney, Jr.
In Memory of Rita Gaffney
 Ms. Mary Bea Gallagher
 Ms. Josephine Gandolfi & Mr. Walter Moody
In Memory of Dyke Turner
 Mr. & Mrs. Steve Garcia
In Memory of Midori Yoshimura
 Mr. & Mrs. Mark Gargett
 Mr. Gene A. Garland
In Memory of Diana D. Garland
 Ms. Joyce Garrison
 Ms. Amy Gates
 Ms. Malinda Gehrke
 Mr. Max Genereaux



Our Residents receive extra TLC every day.

Photo: Peter Howland

Ms. Lorraine George
 Ms. Patricia Geraghty
In Honor of Martin Mihari
 Mr. Samuel Ghezehei
In Memory of Tringo Tesema
 Mr. Mitchell Gibbs
 Mr. & Mrs. Scott T. Gibbs
 Ms. Julie Gibson
In Memory of John Prentice
 Ms. Kerriann Gill
 Mr. & Mrs. Matthew Glassman
 Ms. Irene Gleason
 Global Women in Philanthropy
 Mr. Gilbert Goldberg & Ms. Margaret Purcell
 Mrs. Angela I. Golden
In Memory of Martin Golden
In Memory of Deceased Golden Family Members
In Memory of Helen Wheaton
In Memory of Helen Peterson
In Memory of Frances McJannet
 Ms. Terri Goodwin
 Gordon Tilden Thomas & Cordell LLP
 Ms. Shaughn Gorman & Ms. Kathryn Kurtz
In Memory of Mrs. Esther Gorman
In Memory of Dick Gorman
 Ms. Patricia Gossler
 Ms. Agathe Goulet
 Mr. Bob Graham
 Mr. Gary Graham
 Mr. & Mrs. Jim Graham
In Memory of Ana Kovacich
 Mr. Michael Graham
 Graham Construction
 Ms. Beth Graham Inghram
 Mr. Josef E. Gray
 Great Harvest Bread Company - West Seattle
 Mrs. Lorna R. Greer
In Memory of Henry J. Rogers and Atwood W. Rogers
 Mr. Donald M. Gregory
 Mr. & Mrs. Basil Grieco
In Memory of Michael DeSantis
 Ms. Dorothy Griffin
 Mr. & Mrs. Arthur G. Groves
 Mr. & Mrs. Bill Grubich
In Memory of Ana Kovacich
 Mr. Jim Guenther & Ms. Sandy Adams
 Mr. & Mrs. Richard S. Gustav
In Memory of Ms. Laureen Gruble
In Memory of Robert Gustav
In Memory of Rosemary & Ralph Newman
In Memory of Edward Gruble
 Wendy & Dan Guy
In Memory of Maureen Romano
 Mr. Henry Haba
In Honor of Eugene Haba
 Ms. Janet Haberbusch & Mr. Rich Gangnes
 Ms. Margaret Haberbusch
 Dr. Peg Haggerty
In Memory of Joe Haggerty
 Ms. Holly Hanken
 Ms. Helen Hankins
 Mrs. Elizabeth Hansen
 Mrs. Doris Hansen
In Memory of Theodore L. Hansen

Ms. Katherine Hanson
In Memory of Kermit and Jane Hanson

Ms. Marlis Hanson

Mr. & Mrs. Michael G. Hanson
In Memory of Mrs. Betsy Munn

Ms. Colleen Hardy
In Memory of Paul E. Hardy, M.D.

Ms. Renee Harn
In Memory of Jack Ryan
In Memory of Phyllis Ryan

Mr. Stephen William Hays

Mr. & Mrs. Donald Harris

Sr. Susanne Hartung
In Memory of Al & Helen Hartung

Ms. Susan Harvey

Ms. Elaine C. Haskell

Mr. Willis D. Haugen
In Memory of John Haugen

Mr. Clayton Hawkins

Mr. & Mrs. Rodney Hearne
In Honor of Rodney Hearne

Ms. Susan G. Hebbel

Mr. & Mrs. Bill Hedrick
In Honor of Josh Hedrick
In Memory of Lois Sully
In Memory of Dorothy Hedrick

Mr. & Mrs. Josh Hedrick

Mr. & Mrs. Chuck Heinze
In Memory of Ms. Marjorie Haines

Mrs. Mary Jo Heller

Ms. Kia Hellrigel

Mr. & Mrs. Robert Hellrigel

Ms. Wendy Henderson

Mr. & Mrs. Tom Herche

Mr. & Mrs. James R. Hermsen

Ms. Connie Hershey

Mrs. Patricia Hess
In Memory of Tringo Tesema

Mr. Michael Hickey
In Honor of Charlene K. Boyd

Ms. Barbara Hilgenfeld

Mr. Leon D. Hill
In Memory of Mrs. Mary Hill
In Memory of Leslie Kosel
In Memory of Janet Pasha

Ms. Suzanne Hittman
In Memory of Dorothy Schuler

Ms. Doris F. Hixon
In Memory of Yvonne Ragland
In Memory of Frances B. Raines
In Memory of Ralph Ragland
In Memory of Genevieve Odland
In Memory of Jim Eckstrom
In Memory of Rita Sassetti
In Memory of Alix Pye

In Memory of George Eckhoff
In Memory of Mary Brown

Mrs. Patricia Hoard
In Honor of Lucille Dean
In Honor of Sr. Yvonne LeBlanc
In Honor of Sr. Patricia Eley
In Honor of Mary Hawkins
In Memory of Agnes and Wally Dean

Ms. Wendy Hobson

Mr. Dan Hodo

Home Instead Senior Care

Dr. Gerald Hover

Mr. & Mrs. Jim Howard

Mr. & Mrs. Peter Howland
In Memory of Cathy Phillips

Sr. Charlene Hudon, S.P.
In Memory of Mickie & Chuck Hudon
In Memory of Dick & Bob Hudon

Ms. Lori Huling

Mr. & Mrs. Robert Hull

Dr. Troy & Mrs. Shannon Hull

Ms. Catherine Hunt
In Honor of Renee Fowler

Mr. Dale Hunt
In Memory of Jane Hunt

Mrs. Paula Huntington

Mr. & Mrs. Jack K. Hutson

Ms. Dorothy Iaccarino & Mr. Tony Ike
In Memory of Betty Nash

Mr. Ventris Ingram

Insurance Auto Auctions

Iris and Peony

Mr. & Mrs. Terry R. Irvine

Ms. Nancy K. Ishii

Ivar's and Kidd Valley Restaurants

J. Homer Butler Foundation

Mr. Bill Jackson

Ms. Donna Jackson
In Memory of Tringo Tesema

Ms. Judith Jacob

Ms. Leah Jacobs

Jan's Beauty Supply

Mr. Walter R. Jelonek

Mr. & Mrs. Mike Jennings

Mrs. Pou Jennings

Mr. & Mrs. Dennis M. Jensen

Ms. Evelyn Jensen

Ms. Sherri Jensen

Dr. Charles L. Jinneman
In Honor of Jim Berry
In Memory of Joan Jinneman

Ms. A. Joan Johnson

Mr. & Mrs. James Johnson and Family
In Honor of JoAnne Johnson

Ms. Lynette J. Johnson

Mr. Richard Johnson

Ms. Deborah Jones

Mrs. Margaret P. Judd
In Honor of Dr. Lester Sauvage, Jr.
In Memory of Leo Judd

Mrs. Marian Julum-Weaver

Junction True Value Hardware

Mr. & Mrs. Jim Jung
In Memory of Kathleen (Katie) Kelso

Juniper Foundation

Mr. & Mrs. Bob Kane

Katie Downs Restaurant

Ms. Kristine Kaufman
In Memory of Ms. Kathryn Stockamp Dawley

Ms. Grace Keesling

Mr. & Mrs. John C. Kelly
In Memory of John R Welch

Ms. Margaret E. Kelly
In Memory of Tringo Tesema

Mrs. Mary M. Kelly

Mrs. Emily Kelly-Peterson

Ms. Megan Kelso
In Memory of Katie Kelso

Connie & Maurice Kerkof

Mr. Ashu Keto
In Memory of Tringo Tesema

Mrs. Rebecca G. Kienel
In Honor of Martin Mihari
In Honor of Michelle Andrysiak

Ms. Akiko Kikuchi
In Memory of Shige Kikuchi

Mr. Kunio Kikuchi

Ms. Sue Kim

Ms. Rose Kinsella
In Memory of Fran Jones

Ms. Corinne M. Kirk
In Memory of Ms. Neville Burke

Mr. Richard R. Klein

Mr. John Kloeck & Ms. Patricia McWha

Mrs. Jaime Kopta

Mr. & Mrs. Bill Korbonits

Ms. Sue Korbut

Mrs. Virgina Kord

Dr. Michael Korn

Ms. Ana Kovacich

Mr. & Mrs. Hardy Kramer
In Memory of David Clark

Ms. Kristine Kumangai

Ms. Twiky Kuo

Mrs. Lorrie LaBranche
In Honor of John Schaeffer
In Memory of Jeff & Ella LaBranche

Ms. Andrea LaFazia-Geraghty
In Memory of Frank & Helen LaFazia

Dr. & Mrs. David LaFazia
In Memory of Frank & Helen LaFazia

Mrs. Mary Ann LaFazia
In Memory of Frank & Helen LaFazia

Ms. Austreberta Laigo
In Memory of Val Laigo



Sweet interactions like this one brighten the day for everyone involved.

Photo: Devon Michelle Photography

Donor List

Based on gifts received in 2017



Five married couples live here at The Mount together in our apartments.
Photo: Peter Howland

Mr. & Mrs. Bruce Laing
In Memory of George Flood
Mr. Jim Laing
In Memory of George Flood
Mr. & Mrs. James A. Lambo
Mr. & Mrs. Louis Landino
Ms. Mary Lane
Ms. Teresita Langley
Ms. Gail Lansing &
Mr. Geoffrey L. Kelso
Ms. Mary Anne Lantz
In Memory of Betty Bradley
Mr. & Mrs. Paul Lantz
Mrs. Susan Lantz-Dey &
Mr. Mike Dey
Mr. Joel Larkins
Mr. Richard Larkins
Mrs. Barbara A. Larson
Ms. Judy Latawiec
Mr. Russell Leach
In Memory of Ms. Wilma J. Leach
Yvonne LeBlanc
Lakeside Industries
Ms. Aurolyn Lee
In Memory of Henry F. Lee, Sr.
Ms. Eugenia Lee
Mrs. Jeanne Marie Lee
In Honor of Bob Romano
Mr. & Mrs. Michael Lee
In Memory of Maureen Romano
Ms. Nancy J. Leff
Mr. Marc Leger
Mr. & Mrs. Michael Legge
In Memory of Betty Jung

Mr. & Mrs. Thomas J. Lehmann
In Memory of Harry
In Memory of Felix
In Memory of Art & Katie Walker
In Memory of Pete & Dorothy Wilson
Sister Pauline Lemaire, S.P.
Ms. Marlene S. LeMire
Mr. & Mrs. John H. Lenihan
Mr. & Mrs. Duane Leonard
Li Mui Leong
In Memory of Tringo Tesema
Ms. Barbara A. LeRoy
In Memory of John Prentice
Mr. John Leuck
Ms. Dawn J. Leverett
Guangming Liang
Ms. Mary Ann Liebert
Lien Animal Clinic
Mr. & Mrs. William J. Lindberg, Jr.
Mr. Christopher Longhurst
In Memory of Tringo Tesema
Mr. Arthur Lorentzen
Mr. & Mrs. Gary F. Loverich
Ms. Annie Low
In Memory of Pat Low
Ms. Greta Lucas
In Memory of Nick Lucas
Ms. Margaret J. Lucas &
Mr. Michael Hooks
Dr. Sylvia Lucas
Mr. Thomas J. Lucas
Ms. Meg Lucia
In Honor of Peg Sullivan
In Memory of David Clark

Ms. Kathy Lukich
In Memory of Ana Kovacich
Ms. Meg Luna
Mr. Garry M. Lund
Mr. & Mrs. Bob Lynch
In Memory of Mrs. Joan LeFor
Mrs. Joan MacLean
In Honor of Dave Lindel
Mr. & Mrs. Richard D. Madison
Ms. Marlene Maeger
In Memory of Tringo Tesema
Mrs. Angelina Mage
Majestic Bay Theatres
Ms. Linda Mak
In Memory of Midori Yoshimura
Mr. John Malgren
Ms. Stephanie Manbeck-Swanson
Mr. Alexander Mansy
Mr. Taylor Maples
Mr. & Mrs. David Mara
In Memory of Kathleen Valerie Phillips
In Memory of Mr. Chester Phillips
In Memory of Arthur Mara
In Memory of Ms. Frances Mara
Mr. Max Marlett
MARSH
Mr. Steve Marsh
In Memory of Midori Yoshimura
Ms. Kandy M. Marshall
Ms. Ann M. Marten
Mr. & Mrs. Bryan Martin
In Memory of Tringo Tesema
Mr. Christopher Martin
Mr. Donald Marty
Ms. Kim Marvin
Ms. Sally Masorli
Mr. George Mastrodonato &
Dr. Susanne Gee
Mr. Brian Masuo
In Memory of Midori Yoshimura
Mr. & Mrs. Robert Matlock
Karen Matthews
Mrs. Leanne Mawhinney
Max & Quinn's Atomic Boys
Ms. Rose E. May
Mrs. Louise McAllister
In Memory of Bud Reiss
In Memory of A. L. McAllister
Mr. & Mrs. Nash McBride
Ms. Marcella McCaffray
In Memory of Mrs. Dorothea Hiltenbrand
Ms. Tennille E. McCarvel
Mr. & Mrs. C. Scott McClellan
In Memory of Ms. Adeline Faul

Ms. Susan McCloskey
In Honor of Eileen McCloskey
In Memory of Ms. Catherine Rose McCloskey
Mr. & Mrs. Barry McConnell
Mr. & Mrs. Keith McDonald
Mr. & Mrs. Brian McFaul
In Honor of Colleen Hardy
Mrs. Donna Jean McGee
Dr. & Mrs. Dee McGonigle
Ms. Andrea McGovern
Ms. Maureen McGovern
Mr. & Mrs. Terrence McGovern
Ms. Mary McHugh &
Mr. Anthony Olney
Ms. Kathleen M. McKenzie
In Memory of David Clark
Mr. Patrick C. McMahon
McMenamins Pub & Brewery
Mr. & Mrs. Paul McMillen
Mr. & Mrs. Maurice J. McNamee
In Memory of Dagmar Bride
In Memory of Leo Bride
Mr. & Mrs. Daniel Mead-Smith
In Honor of All Nurses
Mr. & Mrs. Sean Meckley
Ms. Bonnie Mecum
In Memory of Donna Phillips
Ms. Maryann Meersman
In Memory of Rose Meersman
Ms. Rebecca Melonson
In Memory of Maureen Romano
Mr. & Mrs. Christopher Mendez
Ms. Patty Mengarelli
Ms. Tamar Mentzer
Mr. Benedict Messina
In Memory of Jim Eckstrom
James Meyer
Microsoft Matching Gifts Program
Mr. Martin Mihari
In Memory of Cathy Phillips
Ms. Michelle Milkowski
In Memory of Michael Lucey
Fr. Abraham Miller
Jamie Miller
In Honor of Mari Ragland
Mr. Ronald Miller
In Memory of Nellie Miller
Ms. Mary Minoo
Mr. Thomas W. Mitchell &
Mr. Jim Jorgenson
In Memory of David Clark
Ms. Linda Miyata
In Memory of Midori Yoshimura
Moccasin Lake Foundation
Ms. Cara Anne Mohammadian

Ms. Clotilde Molina & Mr. Bill James
In Memory of Genevieve Odland
In Memory of Donald James
 Jill Mondello
 Ms. Corinne G. Montgomery
 Claire & Michiel Moore
In Memory of David Clark
 Mr. & Mrs. Michael Moore
In Memory of David Clark
 Ms. Teresa A. Moore
 Mr. & Mrs. John V. Morovich
In Memory of Ana Kovacich
 Mrs. Maria Morris
In Honor of Pauline Tunison
 Ms. Gemalee Morrison
 Mrs. Jo Anne Morrison
In Memory of Tringo Tesema
 Ms. Anne E. Moschetto
In Honor of Martin Mihari
In Memory of The Moschetto Family
 Mr. Benedicto Mosuela
 Dr. & Mrs. Mike Mullarkey
 MG2 Architecture
 Ms. Agnes Murdoch
 Mrs. Agnes Murray
In Memory of Robert Murray
 Ms. Twyla J. Nail
 Ms. Gloria Y. Nam
 Mr. & Mrs. Robert A. Nathane, Jr.
 Ms. Tina Naugher
 Ms. Roxanne Navrides
 Ms. Heather Neis
In Memory of Betty Bradley
 Ms. Kristi Nelson
 Mr. & Mrs. Joel Nemerever
 Mr. & Mrs. Richard Nesting
 Network for Good
 Mrs. Helen Neudorfer
 New Balance Chiropractic
 Ms. Betty Newell
 Mr. David Newman
 Ms. Ann Nez
 Mr. Brian Nguyen
 Mrs. Louise Niemi
In Memory of Ana Kovacich
 Kimberly Nighswonger and Family
In Memory of David Clark
 Ms. Maureen B. Niland
 Ms. Cathy Nilon
In Memory of Giuseppina (Pina) Mattielligh
In Memory of Tringo Tesema
 Mr. & Mrs. Michael Ninburg
 Mr. Andrew Niss

Ms. J. Eileen Niven
In Honor of Cathy Nilon
In Memory of James Wayne Mason
In Memory of Jane Mason
 Ms. Sharon F. Nolan
In Honor of Gael O'Reilly
 Mr. Arthur E. Nordhoff
In Honor of Bob Romano
 Northwest Outdoor Center
 Mrs. Karen Novstrup
 Nucor Steel Seattle, Inc.
 Mr. Steve Nugent
 Ms. Wendy Nunlee
In Memory of Frances B. Raines
 Ms. Pam O'Brien
In Memory of Jack Gillis, M.D.
 Mr. Timothy O'Brien
In Memory of Charlotte N. O'Brien
 Mr. & Mrs. Daniel J. O'Leary
In Honor of Libby Cunningham and Michael O'Leary
 Ms. Patricia O'Leary Ms Robin Olson
In Memory of Gwen Schwenger
 Adjoa Olympio
In Memory of Tringo Tesema
 Ms. Peg O'Rourke
In Memory of Rita O'Rourke
 Mr. & Mrs. Brian Osborn
In Memory of Tringo Tesema
 Mr. & Mrs. John Osterhaus
 Mr. Abraham Otoupal
 Mr. Miles D. Otoupal
 Pacific Jazz Institute & Dimitriou's Jazz Alley
 Ms. Kellyann Padon
 Mrs. Sharyn Parker
 Ms. Molly Parker
 Mr. Robby Parkhurst
In Memory of Mr. Mark Keen
 Ms. Vijya Patel & Mr. Scott Block
 Mr. & Mrs. Pat Patterson
 Mr. & Mrs. Paul Patterson
 Ms. Angela Patz
 Ms. Cecilia Paul
 Mr. John M. Pearson
In Memory of David Clark
 Mr. & Mrs. Tim Pearson
 Mr. & Mrs. John Penny
 Ms. Carol Perron
 Ms. Patricia Perron
 Geosan Perry
In Memory of Tringo Tesema
 Ms. Leslie Perry
In Honor of Jeanne Swimme
In Memory of Mr. Wayne Swimme
 Mr. & Mrs. Ryan Peterson

Mr. & Mrs. John Petit
In Memory of Fanny Petit
 Mr. Lanny Petitjean
In Memory of Noel Petitjean
 Ms. Tammy A. Petlow
In Memory of Mary Petlow
 Mrs. Marianne Picinich
 Mr. & Mrs. Allen Pickering
In Memory of David Clark
 Ms. Dolores May Pierce
In Memory of Robert Pierce
In Memory of David Pierce
 Mr. & Mrs. James C. Pigott
 Mr. & Mrs. Clayton Pitre
 Mr. Craig Pitt & Ms. Sarah Stocks
In Memory of Issie Zanders
 Ms. Wanda Pommer
In Honor of Ralph Svehaug
 Mr. Matthew Porosky
 Mr. Francis J. Powers Jr.
 Mr. Jack Preston
In Honor of Annette Van Der Voort
In Honor of Gaile Edrozo
 Mr. & Mrs. John P. Pribble
In Memory of Ana Kovacich

Providence Senior and Community Services
In Honor of Charlene K. Boyd
 Ms. Julie Prunner
In Memory of Midori Yoshimura
 Ms. Anne L. Purcell
 Ms. Margaret Purcell
 Puyallup Tribe of Indians
 QFC -Manhattan Village
 Len & Laurie Quadracci Family
In Memory of Tringo Tesema
 Ms. Judi Qualy-White
 Ms. Mari Ragland
In Memory of Tringo Tesema
 Ms. Sarah Rajski
 Sister Josie Ramac
 Ms. Terri Rambosek & Mr. Jeff Donahue
 Robert Ramsay Cellars
 Ms. Lisa Ramsey
In Memory of Tringo Tesema
 Mr. Fred Raney
 Mrs. Marika Rausa
 Ms. Janice Raymond
 RBC Capital Markets, LLC



Residents often say they can't imagine living anywhere else except The Mount.

Photo: Peter Howland

Mr. & Mrs. Todd A. Prodzinski
In Memory of Maureen Romano
 Ms. Donna Proudfit
In Memory of David Clark
 Providence Mount St. Vincent Auxiliary
 Providence Mount St. Vincent Intergenerational Learning Center
 Providence Mount St. Vincent Sewing Group

RBC Foundation - USA
 Ms. Laurel A. Rech
In Honor of All Caregivers at The Mount
In Memory of Ms. Ann Rech
 Ms. Jacqueline Reep
 Mr. & Mrs. John Rees
In Memory of Angela U. Miller
 Ms. Alice Reimold
 Mr. Erwin Reinecker
 Mrs. Sally Reiquam

Donor List

Based on gifts received in 2017

Mr. and Mrs. Michael Reiss
In Honor of Charlene K. Boyd
Ms. Connie Renggli
Mr. James E. Rice
Mr. & Mrs. Douglas M. Richardson
In Memory of Cathy Phillips
Ms. Carmen Richter
In Memory of John and Mary Yellam
Ms. Nancy Rickerson Nohavec
Ms. Jenna Riggs
Mr. & Mrs. Willem Rivera
In Memory of Tringo Tesema
Mr. & Mrs. Bert Robins
In Memory of Shirley Smith
Mr. & Mrs. James P. Romano
In Memory of Mary Jean Romano
In Memory of Maureen Romano
Drs. John & Grace Romano
In Memory of Maureen Romano
In Memory of Mary Jean Romano
Dr. Robert L. Romano
Mr. & Mrs. Stephen J. Romano
In Memory of Mary Jean Romano
In Memory of Maureen Romano
Mrs. Joan Roosendaal
Ms. Valerie Ross
Ms. Mitzi Rossmann
In Memory of David Clark
Mr. & Mrs. Richard W. Roughley
In Memory of Lou Eeckhout
Mr. & Mrs. James W. Roumonada
In Memory of Paul A. Roumonada
Mr. & Mrs. Chris Ruetters
Jason & Precyle Rusk
In Memory of Tringo Tesema
Dr. Mai Russell & Dr. Chris Krejci
In Memory of Maureen Romano
In Memory of Mary Jean Romano
Mr. & Mrs. Michael Russell
In Memory of Terrence Dean Taylor
Mr. & Mrs. Stanley Rutherford
Mr. Jeffrey Sakamoto & Ms. Annie Lu
In Memory of Midori Yoshimura
Salty's on Alki
Ms. Mary Kay Sambuchino
In Memory of Tringo Tesema
Mr. & Mrs. Christopher Sanborn
In Memory of John R Welch
Ms. Sheri M. Sanford
Ms. Teresa S. Santi
Dr. & Mrs. Stephen Sarewitz
In Memory of Maureen Romano
Ms. Marilyn Sauls
In Memory of Midori Yoshimura

Ms. Eileen Saunders
In Memory of David Clark
Mr. & Mrs. Paul Sauro
Dr. & Mrs. Lester R. Sauvage, Jr.
Mr. & Mrs. Harry Schaber
In Memory of Tringo Tesema
Ms. Arlyee Schilling
In Honor of Helen Kincade
Mr. Leo Schilling
In Memory of Nanci Schilling
Mr. & Mrs. Richard Schmidt
In Memory of David Clark
Mr. Harry Schmitt
Mr. Dietrich Schmitz
In Memory of Alan F. Schmitz
Mr. & Mrs. Nick Schoen
In Honor of 3rd Floor Nursing Staff
Mr. & Mrs. Steve Schoen
In Honor of Jon Southworth
Ms. Karen L. Schraga
In Memory of Jessica Spacil
Ms. Sherry Schriver
Mr. & Mrs. Greg M. Schuler
Mr. & Mrs. Greg H. Schuler
In Memory of Kathleen (Katie) Kelso
Mrs. Harriet Schulman
Ms. Elizabeth L. Schultz
Mr. and Mrs. Lee Schultz
In Memory of Roger Gillis, S.J.
Ms. Colleen Schwartz
Mr. & Mrs. Henry Schwartz
In Memory of Kathleen A. Nickels
Mr. & Mrs. William Scollard
In Memory of Dorothy Dunn
Ms. Janice L. Sears
Seattle Art Museum
Seattle Seahawks Charitable Donations
Seattle Sounders
Seattle Storm
Seattle Theatre Group
Mr. Robert Sendek
In Memory of Marilyn Sendek
Gladys Senger
Ms. Sylvia Serna
In Memory of Tringo Tesema
Mr. & Mrs. Scott Severs
Ms. Sherrina Sezto
Mr. & Mrs. Boyd Sharp, Jr.
Ms. Melba Shaver
Ms. Erika Shaw
In Honor of Kyong Soo Kim
Ms. Holly L. Shepherd
Mr. & Mrs. Dan Sherman



The Foundation funds engaging art programs at The Mount.

Photo: Peter Howland

Ms. Megan Sherman
Mr. & Mrs. Michael Sherman
In Memory of David Clark
Marilyn & Denton Sherry
Mr. & Mrs. Roger Shimizu
In Memory of Midori Yoshimura
Kate & Fritz Shoemaker
Ms. JoAnn Showalter
Mr. & Mrs. Mark Siburg
Ms. Goldie Silverman
Silverwood Theme Park
Mr. Eric Simmons
Ms. Jeannie Simpson
In Memory of Sandra Jean Simpson
Mr. & Mrs. Merlin C. Simpson
In Memory of Ms. Elsie Simpson
Ms. Pam Sipos
Sisters Of Providence - Mother Joseph Province
Sisters of Providence - St. Anne Community
Sisters of St. Dominic of Tacoma
Mr. Daniel Sizemore
Ms. Elizabeth Skelton
In Honor of Elana Russell
Mr. George R. Slater
Ms. Joan Sly
Mr. & Mrs. Kent Smith
Ms. Martha Smith
In Memory of Tringo Tesema
In Memory of Wilfred Anderson
Mrs. Vicky Smith
In Memory of Tringo Tesema

Mr. & Mrs. John Smyser
In Memory of David Clark
Mr. & Mrs. Robert V. Snyder
In Memory of Tringo Tesema
Ms. Mary E. Sontgerath
In Memory of Barbara Butler
In Memory of Ms. Cathy Butler
Ms. Nancy L. Sorenson
Dr. Vivienne Souter & Dr. David Saperstein
Mr. & Mrs. Tom Spangler
Ms. Shirley Sparks
Patricia T. Spence
In Honor of Ms. Storey Squires
Mr. & Mrs. Vincent Sposari
In Memory of Ted Dooley
Mr. Richard Springer
In Memory of Joyce Springer
Ms. Storey Squires
In Memory of Tringo Tesema
In Memory of Jessica Spacil
Ms. Gayle Sreibers
In Memory of Mrs. Vivian Good
Ms. Anne St. Clair
In Honor of Janie St. Clair
Mr. & Mrs. Richard St. Hilaire
Ms. Barbara J. Standal
Starbucks Benefits Department
Starbucks Matching Gifts Program
State of Washington
Ms. Genevieve M. Steffany
Mr. Ernest Sterba
Ms. Shari Stewart
In Memory of Tringo Tesema

Mrs. Lois Sticklin
 Ms. Lisa Stix
 Mrs. Cristy Stone
 Mr. Guy Stricherz
In Honor of The Mount Staff
 Mr. Neil Strohbusch &
 Ms. Heather Helgen
 Ms. Florence M. Studer
In Honor of Ms. Storey Squires
 Ms. Carrie Stueck
 Mr. & Mrs. Joseph Suchoski
 Ms. Linda Sullivan
 Sean Sullivan
 Ms. Karen Summers
In Memory of Tringo Tesema
 Mr. Harald Sund
 Sisters of Providence
 Ms. Molly Swain
In Memory of Dyke Turner
In Memory of Tringo Tesema
In Memory of Cathy Phillips
In Memory of David Clark
 Michael & Kerry Sweeney
In Memory of David Clark
 Mr. & Mrs. Allan R. Swegle
 Mr. & Mrs. Norm Swick
 Ms. Sharon Swift
In Memory of Vera Campbell
 Dr. & Mrs. Alexander Szabo
 Ms. Catherine N. Tarabochia
 Mr. Brad Taylor
*In Memory of Clementine (Clem)
 Lezon*
 Mrs. Judy Ayars Templeton
 The Little Gym of West Seattle
 Thomas Cuisine Management
 Mr. & Mrs. Bill Thompson
 Ms. Harriet Thompson
 Mr. & Mrs. James Thompson
 Mr. Kenneth P. Thompson
 Mr. & Mrs. Scott Thompson
 Mr. & Mrs. Sean Thompson
 Mr. & Mrs. Jim Thorburn
 Thrive Causemetics
 Thrivent Financial
 Mr. & Mrs. David J. Tilbury
In Memory of Pat Low
 Ms. Lesley Low Tillbury
In Memory of Pat Low
 Tin Room Bar
 Tom's Automotive Service
 Tops WA No. 6
 Ms. Karen Tormaschy
In Honor of Bob Tormaschy

Ms. Alice Toupin
In Memory of Ana Kovacich
 Mr. Paul J. Toupin
In Memory of Joanne Toupin
 Town Square Fabric & Yarn
 Trader Joe's
 Mrs. Linda Traxler
 Mr. & Mrs. Gregory Trost
 Mrs. Judy Trueb
In Memory of David Clark
In Memory of Jim Eckstrom
In Memory of David Trueb
 Truist
 Ms. Susan Tuller
 Mrs. Diane Turner
In Memory of Dyke Turner
 Count Kody Tuwaletstiya
 Edel Underhill
In Honor of Martin Mihari
 United Way of King County
 University of Washington
 US Bank
 Mrs. Suzanne M. Uschold &
 Mr. Roland D. Maroney, Jr.
 Mr. & Mrs. David Uyeshima
In Memory of Midori Yoshimura
 Mr. Don Uyeshima
In Memory of Midori Yoshimura
 Mr. John Valenta
 Ms. Vidette Van Horn
 Ms. Catherine Van Stralen
 Sr. Charlotte VanDyke
In Memory of Shirley Smith
 Ms. Sarah Varick
In Memory of Tringo Tesema
 Sisters of St. Joseph Residence
 Sr. Lucy Villanova
 Ms. Victoria Vita-Muth
In Memory of Tringo Tesema
 Mr. William VonBargen
 Miss Shirley Vradenburgh
 Ms. Christina Wagner
*In Memory of Mr. & Mrs. Anthony &
 Grace Wagner*
 Ms. Karin Wagner
 Ms. Marie Waldmann
In Memory of Midori Yoshimura
 Ms. Debra J. Waldron
 Ms. Mary Beth Walker
In Memory of Tringo Tesema
 Ms. Angela Wallis & Mr. Alex Erzen
 Mr. Jeff D. Walton
 Mr. James Warren
 Ms. Terri Warren
 Washington State University
 Athletics

Ms. Laurie Wasson
 Ms. Kaylea Watkins
 Dr. Jo Ellen Watson &
 Dr. Frank Spina
*In Memory of Watson & Gallinatti
 Families*
 James Watt & Joan Berry-Watt
In Memory of Mr. John Berry
 Ms. Carla Weeaks
In Honor of Charline Kamminga
 Weight Watchers
 Mrs. Bernice Welch
In Memory of David Clark
 Mr. & Mrs. Brian Welch
In Memory of John R Welch
 Mr. & Mrs. Patrick E. Welch
In Memory of John R Welch
 Mr. & Mrs. Richard Welch
In Memory of John R Welch
 Dr. Thomas P. Welch M.D.
In Memory of John R Welch
 Mr. & Mrs. W. Scott Wells
In Honor of Ms. Betty Lindmark
*In Memory of Ms. Milly
 Killingsworth*
In Memory of Ms. Helen Stalder
In Memory of Mary Virginia Ball
 Ms. Patricia Wentland
 West Seattle Bowl
 West Seattle Recycling, Inc.
 West5 Lounge
 WestCity Kitchen
 Mr. Richard Weyte
In Honor of Leny Aguila
 Mr. & Mrs. Tom Whaley
*In Memory of Ray and Florence
 Holm*
 Ms. Anne Wheeler
In Memory of Tringo Tesema
 Mr. Robert L. Whiting, Jr.
In Memory of Robert L. Whiting
 Mr. & Mrs. Tim Whitters
 Mr. Peter Widowitz
In Memory of Jewel Brazell
 Ms. Cheri Wien
 Ms. Kristen Wien &
 Mr. Garrett Yoshitomi
In Memory of Genevieve Odland
 Mrs. Michael Wilken
 Mr. Dale Willemse
 Ms. Colleen Williams
In Memory of Kay Hare
 Mrs. Mary Lou Williams
In Memory of Tringo Tesema
 Mr. & Mrs. Willard K. Williams
 Mr. & Mrs. Tom Wilson

Ms. Kate Winborn & Mr. Jason Porter
 Mrs. Margaret Wineman
In Honor of Twyla Nail
 Mr. & Mrs. Carl A. Winge
In Memory of Mr. Neil Dufort
In Memory of Mr. Val Cedarland
 Ms. Betty Winter
 Mrs. Megan Wiseman
 Wiseman's Appliances
 Mr. & Mrs. Robert Witter
 Mrs. Fran Wlezien
In Memory of Ms. Vicki Klesper
 Mr. Peter Wolf
 Mr. & Mrs. Andrew Wolfe
In Memory of David Clark
 Ms. Barbara A. Wood
In Memory of William J. Shlaer
 Ms. Alice Woods
In Memory of Lydia Henderson
 Mr. John E. Woods Jr.
In Memory of Beatrice E Woods
 Ms. Birgitte Workman
 Captain Joe Wubbold III
In Honor of Charlene K. Boyd
 Mrs. Ann P. Wyckoff
 Mrs. Sheila Wyckoff-Dickey &
 Mr. Charles Dickey
 Ms. Lillian Yamamoto
 Mrs. Rita Lucille Yeasting
 Mrs. Deanne Yellam &
 Mr. Buck Adams
*In Memory of John and
 Mary Yellam*
 Ms. Chris Yody
 YourCause, LLC
 Mr. & Mrs. Frank Zang
 Ms. Shirley Eng Zapata
 Ms. Cynthia Zemann
 Mr. Norm Zemke
 Mr. & Mrs. Martin Zollner
In Memory of David Clark
 Mrs. Carol M. Zuther



Hooray for Emilie's Treasures, the Auxiliary and the Sewing Ladies at The Mount!

Combined fundraising from sales and events by The Mount's volunteer retail groups totaled \$83,000 in 2017, all through selling donated items and sharing their talents! The proceeds will be used to support resident programs and activities, enriching the lives of each and every person at The Mount.

We need your help. Please donate your lightly used collectibles, clothing, jewelry, household goods and accessories to Emilie's Treasures, and the Sewing Ladies can use the gifts of fabric and yarn. And remember to shop at our onsite stores and sales.

With your help and support, residents and patients at The Mount will be blessed with music, art, parties and programs that positively affect their bodies, minds and spirits.

Please consider volunteering to help staff Emilie's Treasures, the Sewing Ladies or the Auxiliary. All these groups are 100% staffed by volunteers and donate 100% of their proceeds.

To volunteer, contact Storey Squires at (206) 938-3701 ext 28170 or storey.squires@providence.org. You can also find volunteer information online at www.providence.org/themount. Click on the tab for "Donate and Volunteer" in the orange section at the top of the page.



Volunteer Spotlight: Chris Mesaros

Chris Mesaros has been volunteering at the Mount since 2002 when her mother was a resident. Chris came every day to spend time with her mother and invited other residents to join them in pre-dinner games and card playing. After her mother passed away suddenly, Chris continued her visits and became a regular volunteer.

More recently her love for our residents combined with her eye for beautiful things have come together through periodic jewelry and collectibles sales held in the front lobby at The Mount. Aptly named "Lobby Cabinet Sales", she fills the display cabinets in the main lobby with beautiful jewelry and collectibles, then holds a sale with all the proceeds benefiting the residents and programs at The Mount.

In addition to providing much needed funds for resident care, Chris loves the opportunity that the Cabinet Sales give her to develop relationships with residents, uncovering their talents and getting to know them. While she is setting up the sale and during the week she is staffing the sale, Chris is also graciously hosting residents who come to listen to the lovely music she plays in the background as she engages them in heart-felt conversation.

It started on her first trip to China. When she returned home, she discovered that she had bought too much self-described "stuff." She donated the extra bounty to the Auxiliary and helped to sell the high-end scarves, handbags and jewelry through a small sale. Her "stuff" was snapped up and brought in a nice donation for resident programs.

The Cabinet Sale gained interest the following year when Emilie's Treasures was gifted a large donation of gold and vintage jewelry. That sale raised over \$10,000. Over the next 5 years, Chris and her husband Paul continued to travel every 6 months to Shanghai to visit their family. It was a perfect opportunity to purchase and donate fashion handbags, scarves and jewelry, then combine them with vintage jewelry and collectibles donated to Emilie's Treasures. It wasn't long before generous supporters began asking if they could contribute items for the sale and like a beautiful symphony, it all came together.

Although Chris no longer travels to China regularly, she continues to be the gracious hostess of the periodic Cabinet Sales. Now she combs through donations to Emilie's Treasures to find the cream of the crop as well as working

continued on page 13

Volunteer Spotlight continued from page 12

with community supporters like Menashe Jewelers and others to find, appraise and restore exquisite jewelry and collectibles. She also gratefully receives donations from staff and family members, collecting enough to put on a

wonderful sale several times a year.

The next sale will be held in the lobby June 1st through the 9th. Your generous donations of vintage jewelry and collectibles are greatly appreciated. 100% of the proceeds from the sale

go to resident programs. To donate, please call the Foundation office at (206) 938-6194 and we will put you in contact with Chris.

“The Growing Season” New York City Premiere

“The Growing Season”, Evan Briggs’ documentary featuring the residents, children and staff at The Mount, premiered at the DOC NYC Film Festival on November 12, 2017. Mount staff Charlene Boyd, Marie Hoover, Susan Clark and Eileen McCloskey attended the premiere along with over 300 film festival participants. The reception for the film was very positive and the audience reacted with both laughter and tears during the show.

Named one of the 11 essential documentaries of 2017 by Metro US, “The Growing Season” is a beautiful portrayal of life at The Mount. Produced in a ‘fly on the wall’ style, the film shows all seasons of life, and the poignant beauty in every moment.

An exclusive showing will be held for our Mount Community. Stay tuned for more information!

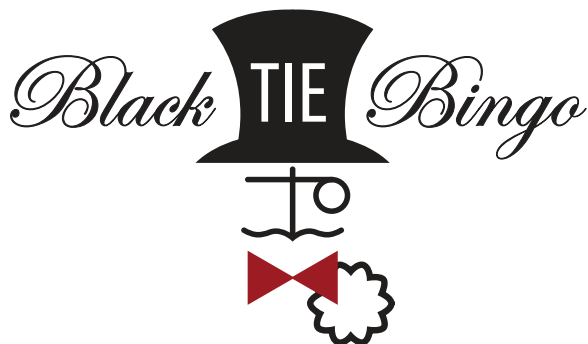

SEPT. 22

2018

Providence Mount St. Vincent Foundation

*Save the Date
for The Mount's Signature Event!*

SEPTEMBER 22, 2018 • SEATTLE MARRIOTT WATERFRONT

Silent Auctions • Raffles • Dessert Dash • Fund-a-Need • BINGO with Fantastic Prizes!

Rooms available today!

Take a Break and Try Out The Mount



"Knowing Mom is at Providence Mount St. Vincent gives me such piece of mind. If you're thinking about making the move yourself try out a *Respite Stay* today! We'd love to welcome you!"



Respite Stay Rooms Available

Do you know someone who is considering moving to assisted living or someone who is a full-time caregiver and needs a break? The Mount offers furnished apartments for just these reasons — and more — through its Respite Care Services.

When respite care might be helpful:

- A family member who is a caregiver is going out of town and needs a safe place for her or his loved one;
- A family member needs a break from full-time caregiving;
- Individuals interested in coming to The Mount for a trial basis;
- A family is trying to determine if it's time for a loved one to move to assisted living.



For rates and more information, contact Admissions Manager Marla Mena: Marla.Mena@providence.org or call 206-938-6248.

Photo (R) Kevin Cruff



Current Second Floor Lounge

Megan Bryant, Activity Program Supervisor for Assisted Living, further explains, “these changes would mean so much to our residents. If the new furniture was more durable, comfortable and functional, residents would enjoy the space more. A sound system with surround sound is much needed for the residents who don’t hear well. With better lighting, residents, volunteers and staff would be able to see more clearly while leading and participating in activities. Having tables that can sustain a lot of movement, wear and tear, and fit a handful of people around them will make activities go smoothly and positively!”

This dream remodel will come true because of generous donations from our wonderful community of donors. Please consider making a gift today to help update and improve the lounge for our residents.

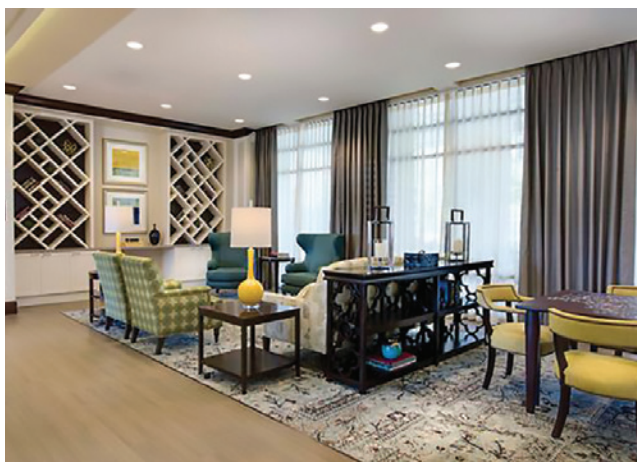

Second Floor Lounge design inspiration

Total cost for refurbishing and updating the space will be approximately \$105,000 and will include new furniture, lighting, flooring and window treatments.

**Please help the residents enjoy an updated space!
Click, mail or call!**

- ☒ www.providence.org/themountdonatenow
- ☒ Mail your gift using the enclosed envelope
- ☒ Call the Foundation at 206-938-6194 to make your gift by phone.



Thank you Dore Foundation!

We are so excited to receive funding from The Dore Foundation to purchase an amazing new TV for the second floor lounge! A newer and larger flat screen TV will enhance the entertainment experience for our residents. They will be able to see the screen better due to the size and quality of the screen and be able to hear the sound better with the enhanced audio capabilities of the unit.

What a wonderful gift! Thank you Dore Foundation for this donation to kick off our campaign to update and remodel the second floor lounge.



The Fred H. and Mary S. Dore Foundation

Coming Events

Summer Concerts at The Mount

August 3, 10, 17, 24

Bring your family and friends for a party on the patio—The Mount's patio, that is. Always great live music plus great food and beverages available for purchase. Special activities just for kids such as face painting. A wonderful way to kick start your weekend. Bring your own chair, relax and enjoy the music on Friday nights in August.

Dinner: 5:30 to 7:00 pm

Live music: 6:00 to 7:30 pm

August 3rd—The ABBAgraphs

ABBA tribute band

August 10th—Danny Vernon, The Illusion of Elvis

He's back! Internationally known for his tribute to the King.

August 17th —TBD

August 25th —The 85th Street Big Band

Swing favorites from the 30s, 40s and 50s.



The ABBAgraphs



Danny Vernon



The 85th Street Big Band

Save the Date!

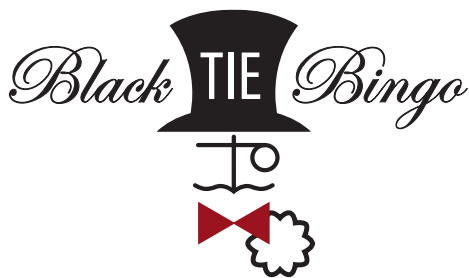

18th Annual Black Tie Bingo

September 22nd, 2018

Location: Seattle Marriott Waterfront Hotel

Registration now underway at

www.providence.org/themountbtb

See ad on page 13



2018 Providence O'Christmas Trees

Featuring the most beautiful Christmas trees in Seattle designed by local artists and designers, this annual event benefits the residents of Providence Mount St. Vincent and Providence Senior and Community Services. This year's theme is "Believe in the Season".

November 26th—Christmas Carnival

November 27th—Silver Bells Luncheon

November 28th—Gala Dinner and Auction

Location: The Westin Seattle

For more information: www.pscs-specialevents.org

or call 206/938-2788.