



50 YEARS

**2019 REPORT
TO THE COMMUNITY
QUEEN OF THE VALLEY
FOUNDATION**

GOAL

**World-Class Care
Where We Live:
Napa Valley**

**NURSING WING
GROUND BREAKING
QUEEN OF THE VALLEY HOSPITAL
FEB. 14 - 1983**



QUEEN OF THE VALLEY FOUNDATION'S MISSION

Through giving we help to heal. We build relationships with those who share Queen of the Valley Foundation's values of Compassion, Dignity, Justice, Excellence and Integrity, by inviting our donors to give generously for the health of our community.

QUEEN OF THE VALLEY FOUNDATION 2019 BOARD OF TRUSTEES

Kass Simon **CHAIR**
Lydia Mondavi **VICE CHAIR**
George Porter **IMMEDIATE PAST CHAIR**
Paula Kornell **SECRETARY**
Paul Woolls **TREASURER**
Elaine John **PRESIDENT/CEO**

Ellie Anest
Gary Campbell
Dell Coats
John Cordeiro
Kevin Corley
Nancy Duckhorn
Cindi Dwyer
Andrew Fenton, MD
Michael Manfred
Aimee Meyer
Bruce Phillips
John Salmon
Erin Simms
Jeff Streblow
Andrew Wong, MD
Jan Zakin, MD
R. Scott Zion

Larry Coomes
QVMC CHIEF EXECUTIVE OFFICER
EX OFFICIO

Rachelle Yeates
QVMC CHIEF MISSION
INTEGRATION OFFICER
EX OFFICIO

HONORARY TRUSTEES
Dorothy Arata
Richard Barry
Greg Bennett
Richard Bennett
Cindy Brockmeyer
Kirk Candland
Frank Collin
Joanne DePuy
Bill Dodd
Carol Dooley
Mel Engle
Ed Farver
Gary Garaventa
David Gaw
Ed Henderson
Tim Herman
Lynn Hobough
Martha Hussey
John H. Imrie
Maxine Jacobs
Charlie Johnston
James Maggetti
Mary A. Maher
Linda Malloy
Jim McKeever
R. Michael Mondavi
Jayne Morrell
Nancy Nicks
Starr Piner
Jeff Reichel, MD
Gary Rose
Wyman Smith
Joyce Spinelli
Ron Tapper
Stanley Teaderman
Jim Terry
James Tidgewell
Janet Trefethen
Lorraine Yates
John R. Zimmerman

Celebrating Five Decades

With the way 2020 has unfolded, last year seems like a lifetime ago. Yet in 2019 we celebrated the Foundation’s 50th anniversary, a significant milestone that deserves recognition.

The work we do is a continuation of the vision of the Sisters of St. Joseph, who founded their ministry nearly 300 years before Queen of the Valley was established. “A work life characterized by justice, dignity and collaboration,” has been a guiding principle of the Foundation since its inception.

Over the last five decades, the Queen has upgraded and acquired the most advanced technology, equipment, services and programs available, thanks to our generous donors.

Last year our community came through once again by raising funds for the Mako Total Knee Robotic-Arm Assisted Surgery at our annual gala, Generous Heart. I am always in awe of this audience’s ability to rise to the occasion and accomplish so much in just one evening.

And the families of our Founding Trustees generously provided the funds to develop a Founders’ Courtyard Garden. This beautiful garden, designed and installed by noted landscape designers Sabrina and Freeland Tanner, will pay tribute to these visionary leaders, offer an exquisite setting for hospital and Foundation events, and provide a place of respite and healing for our caregivers and our patients.



Our donors also helped us meet the \$500,000 matching gift challenge that Napa Valley Vintners awarded as part of our campaign to renovate and expand our Obstetrics and Neonatal Intensive Care Unit. This project has become even more important as the Queen is now the only hospital in Napa County with a Labor and Delivery Unit.

As I write this message, we are in the midst of a crisis, one that demonstrates the strength of our hospital and our community—and the ability of the two to support each other. The gifts received from donors throughout Napa Valley have helped the Queen prepare for COVID-19 and, in turn, the Queen is ready to care for anyone in need of care due to the virus, or other conditions.

These examples demonstrate the significant support our donors have provided throughout the Foundation’s history to ensure such a high-level response to our community’s medical needs. And this level of giving will pave the way to achieve and sustain this excellence for the next 50 years.

Through giving we help to heal. Thanks for being our trusted partners in this important work.

Elaine John
CHIEF PHILANTHROPY OFFICER,
QUEEN OF THE VALLEY MEDICAL CENTER
PRESIDENT AND CEO,
QUEEN OF THE VALLEY FOUNDATION

TOTAL GIFTS RAISED \$5,830,223

January 1, 2019 – December 31, 2019

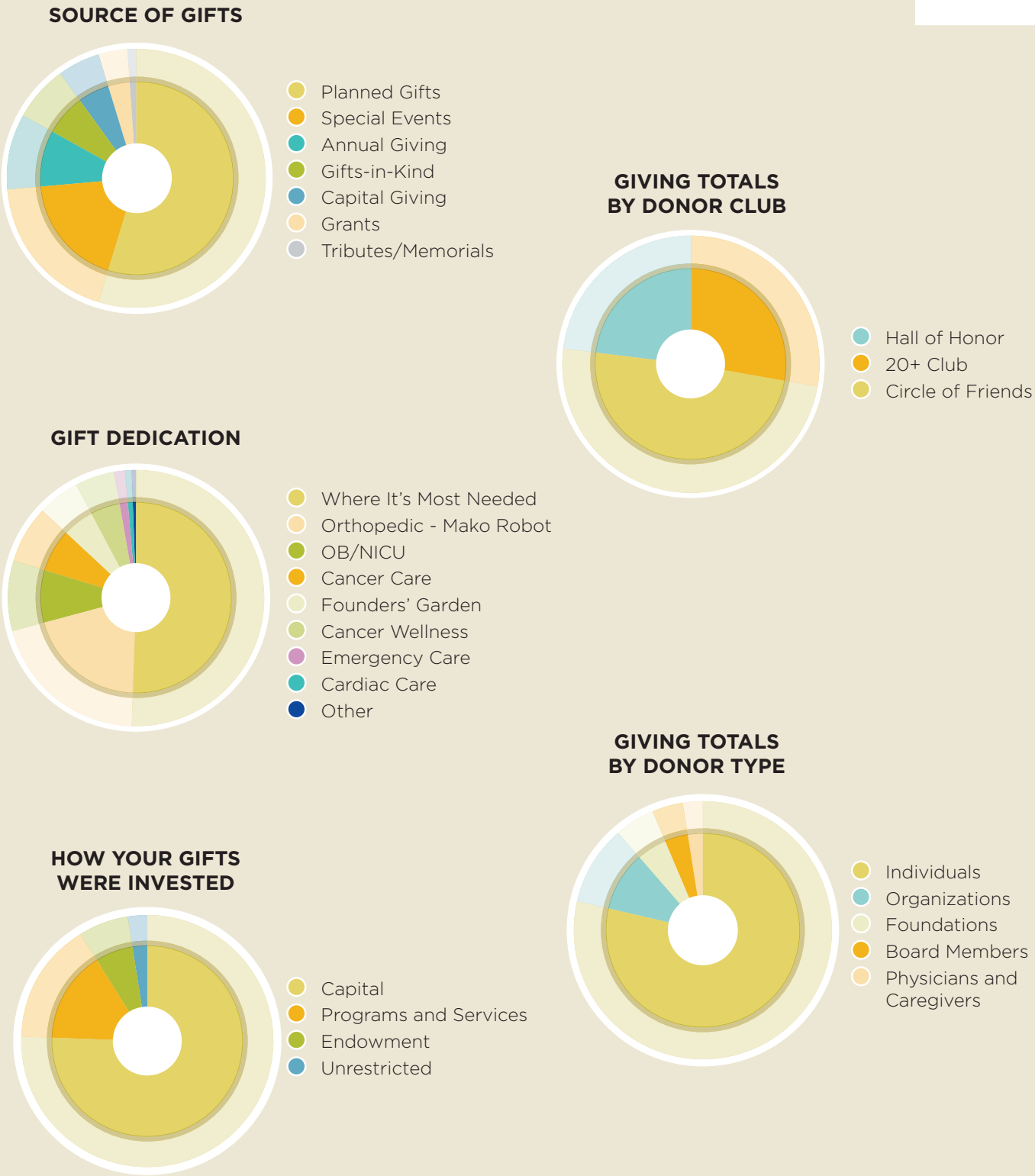

Ensuring the Continuum of Care



I am very proud of Queen of the Valley and am continually impressed by the level of commitment our donors have made to investing in our hospital.

The funds raised by donors, like you, have helped and continue to help the Queen fulfill one of our primary goals, which is to provide as many services locally as possible that our community needs. This ability to serve our friends and neighbors is an essential part of the critical continuum of care required to maintain a healthy community.

When someone chooses to be cared for at the Queen rather than a hospital out of the area, the revenue is kept here in our community. This allows us not only to continually reinvest in the hospital, but to provide services to the most vulnerable through Community Health Investment. It also enables us to invest in other nonprofit organizations, such as Collabria Care, OLE Health and Mentis, that provide essential services to complete the circle of care.

Your gifts help purchase equipment and technology that may not otherwise be possible without philanthropy. Having advanced equipment and technology, in turn, helps us recruit and retain top physician talent to our team. Consistent with national trends, our improvements and investments in technology increasingly allow us to shift care from inpatient settings to an outpatient environment, reducing the need for hospitalization.

When the community and our caregivers see the exceptional outcomes and the national recognition that the Queen receives, this builds a tremendous amount of pride and esprit de corps, amplified by the many accolades the Queen receives each year. Examples include: certification by The Joint Commission as a Primary Stroke Center and named a Healthgrades five-star recipient; Joint Commission Center of Excellence designation for hip and knee replacement; a three-year accreditation with commendation for Oncology Services awarded by the Commission on Cancer; the only state-designated Level III Trauma Center within 35 miles of Napa Valley by the American College of Surgeons. And currently, we’ve received a coveted rank in Healthgrades America’s 250 Best Hospitals™ list for two years in a row.

Napa County does not have nor does it help fund through taxes a county hospital. The cost of running a hospital is enormous, as we need to staff an operation that is available 24/7 to care for patients with everything from outpatient services to critical care. A significant part of our payor mix is funded by Medicaid and Medicare (20% and 49.4% respectively), and government reimbursement is consistently less than the actual cost of providing services. As such, your investments are vital in supporting the key services noted in our outpatient growth projections that are necessary for an increase in our senior population in the next five to 10 years.

We are thrilled to be able to offer you sophisticated technology, equipment, services and programs not typically found in a community our size. This is all because of you. Thank you for being our partners: together we are making a difference that means so much to all of us.

Larry Coomes
CHIEF EXECUTIVE OFFICER
QUEEN OF THE VALLEY MEDICAL CENTER

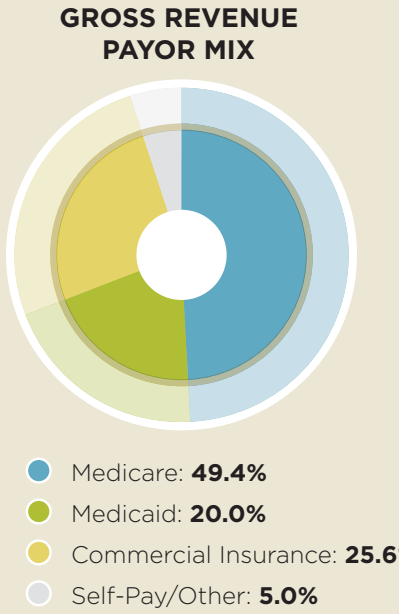
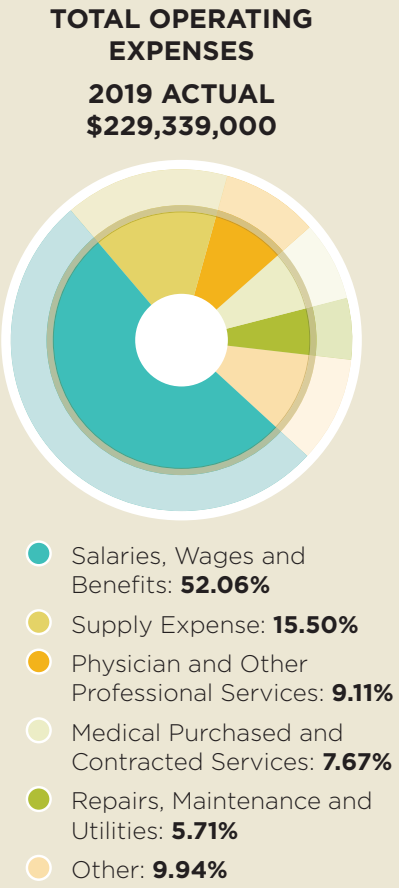
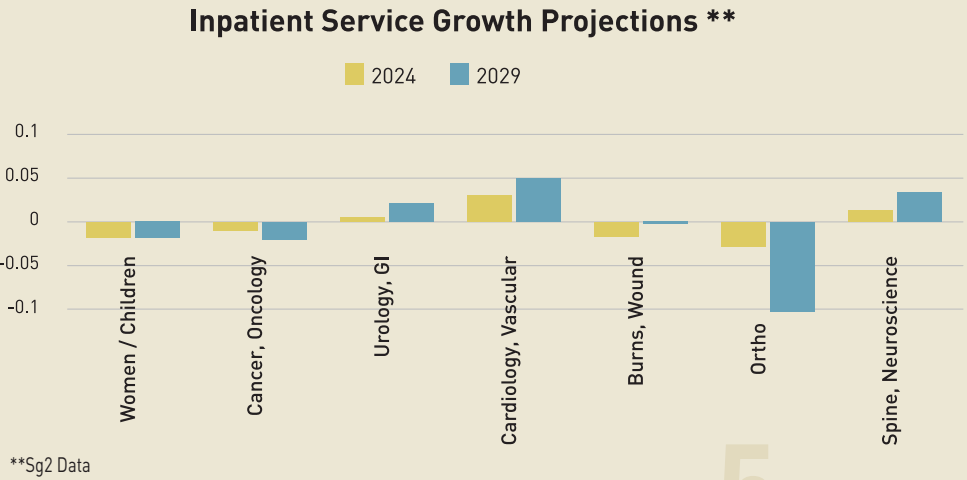
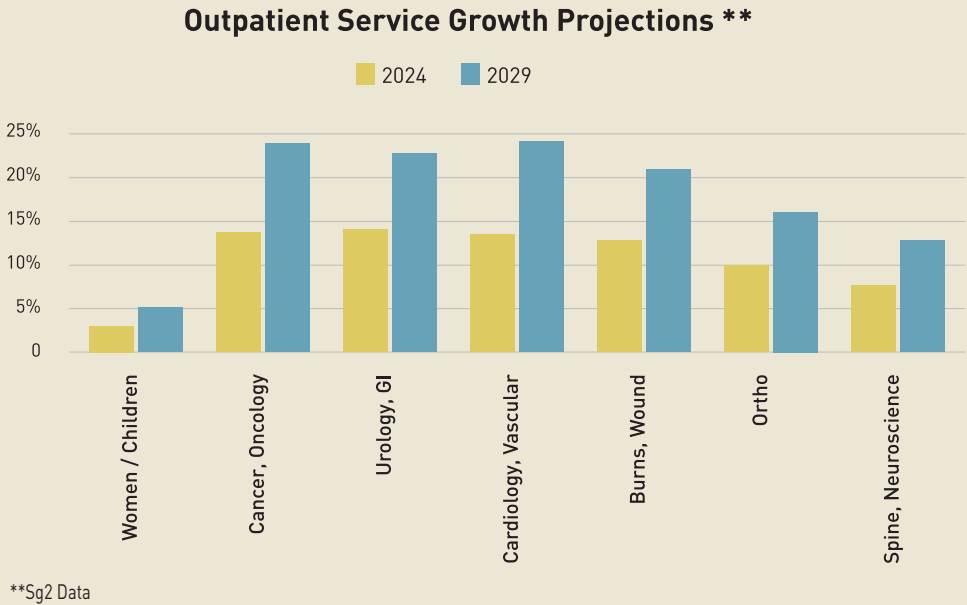
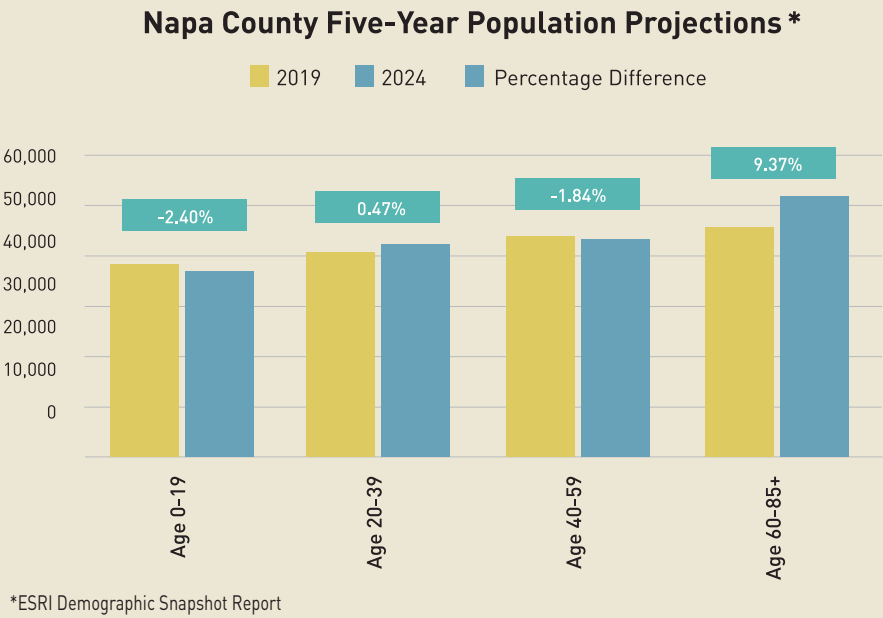



Teri Williams

“We operated using the da Vinci XI robot,” explains Dr. Gilbert. “This uses specialized laparoscopic instruments like tiny human hands, allowing us to reach otherwise inaccessible parts of the body with unmatched precision. This is really the tip of the spear when it comes to cancer surgery.”

GOAL

OPERATING WITH UNMATCHED PRECISION

“They absolutely saved my life.”

Teri Williams felt fine at her book club. But soon after she returned home, she began to experience excruciating abdominal and back pain. “I told my husband, ‘something’s really wrong,’” she remembers, thinking it might be a kidney stone.

A physician in the Queen’s Emergency Department ordered a CT, which showed a large, cancerous kidney mass. Teri was soon scheduled for surgery with Daniel Gilbert, DO, a fellowship-trained robotic urological surgeon.

“We operated using the da Vinci XI robot,” explains Dr. Gilbert. “This uses specialized laparoscopic instruments like tiny human hands to allow us to reach otherwise inaccessible parts of the body with unmatched precision. This is really the tip of the spear when it comes to cancer surgery.”

The hospital’s da Vinci XI Surgical System was updated recently with funds provided by donors. The da Vinci offers new, minimally invasive robotic technology, improving the surgeon’s dexterity and visibility for a wide range of surgeries, including urology, gynecology and general procedures. The robot’s arms mount onto an overhead boom that can pivot in any direction, allowing the surgeon to explore other areas of the body without scheduling a separate surgery. Its endoscope, which attaches to any of the robot’s four arms, displays a high-definition, 3D image, enhancing the surgeon’s vision into the body. This technology results in less recovery time and scarring.

Teri was hospitalized for only one night. The next morning, Dr. Gilbert asked, “Do you feel 10 pounds lighter? Because that was a really big tumor!”

“I was just so fortunate that the Queen has the expertise and the most sophisticated equipment to treat cancer patients like myself,” Teri says. “They absolutely saved my life.”

John Diana, MD, David Freed and Elaine Freed



Because the Queen had its newly purchased Mako, the Freeds were happy to be able to stay close to home for the surgery.

GOAL

ACCESSING ROBOTICS CLOSE TO HOME

“He put us at ease immediately.”

Elaine Freed and her husband, David, are walkers. They have always enjoyed long treks together. But when Elaine began to experience pain in her right knee, their walks grew shorter. Then when they took a cruise, where walking was one of the featured attractions and Elaine found herself not wanting to participate, she knew it was time to address the discomfort her knee was causing.

After several people recommended orthopedic surgeon John Diana, MD, Elaine and David met with him. They immediately understood why Dr. Diana had been recommended so highly. “He is very optimistic and has such a positive attitude that he put us at ease immediately,” Elaine says.

An examination and x-ray revealed severe osteoarthritis in Elaine’s knee which would benefit significantly from knee replacement surgery. Elaine was anxious about the idea of surgery, but Dr. Diana provided a straightforward overview of what to expect, including the role of the MAKO Robotic System.

The MAKO adds accuracy and precision to each step of the procedure and allows the surgeon to preoperatively plan in three

dimensions. The plan can be executed to a fraction of a millimeter, which is much more precise than standard instrumentation and the eye alone. In addition, the MAKO Robotic System has a safety feature that prohibits the surgeon from making a cut outside of the designated area.

Because the Queen had its newly purchased MAKO Robot, the Freeds were happy to be able to stay close to home for the surgery. Elaine stayed overnight at the Queen and both she and David were impressed by the care she received. “From the moment we arrived to when Elaine was discharged, the experience was incredible,” David says. “We know this doesn’t come out of the sky, that this level of care is intentional and that it is enhanced by the contributions of donors who can provide access to the most advanced type of technology that’s available.”

Dr. Diana points out that for patients, the use of the MAKO Robot comes at no extra cost to them. They reap the rewards of the Queen’s commitment to a high-quality program that relies on many parts all working together, from the surgeons and staff to the tools that are available to the surgeons. He notes that technology plays a key role in an advanced program and says, “The commitment to providing this for our hospital is important, and we’re grateful to our Foundation and the community for funding it.”

KNOWING THAT WEALTH IS HEALTH

“We owe the existence of our third child to the Queen.”

Building a culture of philanthropy has been a key factor leading to Eric Gonzales’s success as a wealth management advisor for Merrill. He not only advises clients to support their community, he shows them by his own example how to do it.

As a father of three children, two of whom were born at the Queen, it was a no-brainer for Eric to support the Obstetric and Neonatal Intensive Care Unit (NICU) expansion project as a Distinguished Corporate Partner of the Foundation. “My idea of wealth is family and health, so having a top-medical center nearby is incredibly important,” he says.

When Eric’s wife Amparo was pregnant with their second child, hers was a high-risk pregnancy because of hypertension. As a former Medical Assistant at the University of California San Francisco Medical Center’s Intensive Care Nursery, Amparo was passionate about her work with infants and knew the risks she faced,

but she also knew she was in good hands under the care of Susanna Gonzalez, MD.

Dr. Gonzalez and her colleagues worked with Amparo to develop a healthcare plan to monitor her hypertension and ensure that her and Eric’s baby was delivered safely. The care Dr. Gonzalez provided, during the delivery and afterwards, gave the couple the confidence they needed to later have their third child.

Eric also points out that as a family, their experiences with the Queen didn’t end after their children were born. There has been more than one trip to the Queen’s Gasser Emergency Center. And because the mission and values of the Queen are aligned with Amparo and Eric’s beliefs, they feel grateful to have this wonderful resource in their community. “It gives us peace of mind, knowing we’ll have access to the best care if and when we need it.” Eric adds, “Those 3am visits to the ER are part of life—it’s good to know a hospital of the Queen’s caliber is nearby!”

Eric Gonzales and Family

“My idea of wealth is family and health so having a top medical center nearby is incredibly important,” he says.

Boris Guillome and son, Noah



Thankfully, Napa is a HEARTSafe Community. That means we have established a chain of survival to improve our system for preventing sudden cardiac arrest from becoming irreversible death.

SURVIVING IN A HEARTSafe COMMUNITY

“They saved me as a son, a father, a friend.”

Boris Guillome experienced sudden cardiac arrest at the movies. Thanks to the kindness of strangers—and the excellent care he received at Queen of the Valley Medical Center—he lived to tell his story.

As he looked back on that fateful day, he recalled that as the movie previews started, he felt tightness in his chest. When the pain intensified; he knew something was wrong. Boris staggered towards the lobby, making it only to the ticket stand, where a custodian helped him to a bench. Then everything went black; his heart had stopped.

That’s when the clock started ticking for Boris because “time is muscle.” The faster a physician can restore vital blood flow, the less likelihood there is of long-term damage to the heart muscle.

Lucky for Boris, Sean Reiswig had just entered the theater with his family. Watching Boris fall to the ground, Sean, whose own father had died from a heart attack exactly two weeks earlier, knew he had to help. While the custodian called 911, Sean checked Boris for breathing, rolled him onto his back and began CPR.

Napa City Fire Department paramedics arrived minutes later and immediately set up communication with the radio nurse

at the Queen’s Gasser Emergency Center (ED). The paramedics resuscitated Boris by shocking his heart with an assisted external defibrillator and conducted an ECG—the first test when cardiac arrest is suspected—to record the electrical activity of his heart.

The paramedics sent the ECG results to the ED, and while Boris was in transport, the Emergency Department doctor was reviewing his test and assembling a cardiology team.

One minute after being wheeled through the door, Boris was met by Cardiologist Andrew Wong, MD, and 42 minutes later, Dr. Wong completed a stent placement.

Thankfully, Napa is a “HEARTSafe Community.” That means we have established a chain of survival to improve our system for preventing sudden cardiac arrest from becoming irreversible death. With cardiac care a top priority here, the Queen strictly adheres to this program.

“I know my fate may have been very different if it weren’t for the compassion of strangers, the rapid response of the paramedics, the cardiac team at the Queen—and most importantly, our community’s generosity, which helps make high-quality cardiac care a life-saving reality in Napa Valley,” Boris says. “They didn’t save me as just a person, they saved me as a son, a father, a friend.”

As part of Gary's plan to keep Jackie's memory alive, he chose to make a gift to the Queen because he liked the idea of her name appearing on the Hall of Honor in the main lobby where she would have a presence forever.



Gary Ettinger

KEEPING A MEMORY ALIVE

“It’s gratifying to help today—as well as in the future.”

Gary Ettinger’s involvement with Queen of the Valley was more happenstance than intentional. In November of 2015, he and his wife, Jackie, were in the process of executing their plans to retire and move from Hawaii to Napa, where they owned a home purchased when Gary worked at Silverado Country Club in the 80’s. But after selling their Hawaii house and submitting retirement paperwork, Jackie was diagnosed with liver cancer and passed away five weeks after her diagnosis.

Determined to stick with their plans and return to the house Jackie had recently renovated, Gary had Jackie’s ashes transferred to Tulocay Cemetery for internment. He wanted her close to him and in a place where their children could visit her from time to time. As part of his plan to keep Jackie’s memory alive, he chose to make a gift to the Queen because he liked the idea of her name appearing on the Hall of Honor in the hospital lobby where she would have a presence forever.

While that was in progress, Gary met several people in the Foundation who were involved with improving the patient experience at the hospital. With Gary’s 40-plus-years of experience as an executive in the hotel industry, combined with his perspective when his wife was hospitalized in Hawaii, he was recruited to serve on a special council for improving the patient experience not just in Napa, but across our five St. Joseph Health hospitals in Northern California. Soon after, Gary began volunteering at the Queen’s concierge desk to get an up front and personal view of how patients are admitted to the hospital and where there might be opportunities to improve their experience.

During his three years of working with the Queen and observing the great strides it’s made in cancer detection and care, Gary initiated a cancer research bequest to the Queen in memory of his wife. For Gary, that’s the long view and, in the meantime, he continues to actively support the Queen because he recognizes that hospitals’ needs are constant and so it’s gratifying for him to help today—as well as in the future.



napa valley vintners

Responding to a Critical Need

For nearly four decades, Napa Valley Vintners has been investing in the well-being of our community with funds raised at its annual Auction Napa Valley.

Napa Valley Vintners’ goal is to invest deeply, rather than broadly, in the areas of community health and children’s education to create a positive impact on our community via its nonprofit partners that serve more than 100,000 Napa County clients annually, from American Canyon to Calistoga.

Queen of the Valley is proud to be a recipient of Napa Valley Vintners’ community investment, and is grateful for its support, most recently, of the Queen’s Obstetric and Neonatal Intensive Care Unit (OB/NICU).

In 2018, Napa Valley Vintners awarded a **\$1 million grant** to the Queen to help fund the expansion and renovation of our OB/NICU, a critical-needs project that will serve our community’s tiniest and most vulnerable patients.

For the nearly 750 infants who are delivered at the Queen each year, life begins in Napa County’s only Labor and Delivery Unit. Seventeen percent of the babies born in 2019 were critically ill and required life-saving intervention in the Queen’s NICU, the only one in the region.

The current NICU has only six beds and needs expansion to serve all the high-risk babies who are delivered here or arrive from other local hospitals that do not have the level of technology required to care for these newly born, critically ill patients.

As part of the generous grant that will help fund the renovation and expansion of the OB/NICU, Napa Valley Vintners challenged the Foundation to **raise matching funds for \$500,000**, half of the grant. Thanks to the generosity of our donors, we were able to meet the match in one year’s time and Napa Valley Vintners awarded the balance of the grant in 2019.

We are so grateful to Napa Valley Vintners for its ongoing support of the Queen, totaling nearly \$13 million since the inception of its annual auction, and for all the vintners’ investment in the health of our Napa County community.

DONORS *Gifts received from January 1, 2019 – December 31, 2019*

PHILANTHROPIST \$1,000,000 - \$4,999,999

Anonymous (2)
Napa Valley Vintners

GUARDIAN \$500,000 - \$999,999

Anonymous

HUMANITARIAN \$250,000 - \$499,999

Robert Paul Didier, DDS

BENEFACTOR \$100,000 - \$249,999

The Albertsons Companies Foundation
Safeway Foundation
Anonymous
Edward Barwick
Marie Dell’ Isola
Thomas H. May Family
The Peter A. and Vernice H. Gasser Foundation
Betty and Ron Profili
Patricia and Stanley Teaderman
Winiarski Family Foundation
Barbara and Warren Winiarski
Paul and Betty Woolls Foundation
Betty and Paul Woolls

PATRON \$50,000 - \$99,999

County of Napa
Gary J. Ettinger
Sue M. Fogarty
Cristina and Lee Hudson
Mercedes-Benz of Fairfield
Erin and Adam Simms
Merrill Lynch and Bank of America
The Isabel and Michael Mondavi Foundation
Isabel and Michael Mondavi
Napa Valley Petroleum, Inc.
Estate of Joan and Robert Richards
The V Foundation for Cancer Research
The V Foundation Wine Celebration

SPONSOR \$25,000 - \$49,999

Anonymous
Gayle and Jack Daniels
Martha A. Devitt
Nancy and Dan Duckhorn
Nancy and George Gamble
Garaventa’s Florist & Gifts
Patty and Gary Garaventa
Julia and John Hinshaw
Marcia Mondavi Borger and Tom Borger
Tim Mondavi
Radiology Medical Group of Napa, Inc.
Edward Reddeg
Baiba and Raymond Scott

DONOR 10,000 - \$24,999

Mary Cunningham Agee
Carol and Donald Andreotta
Myrna and Jim Andrews
Anonymous
Bank of Marin
Marian J. Berg
Jody and Tim Brady
Ulla and John Brown
Susan C. Burchill
Shannon and Larry Coomes
Cindi and Daniel Dwyer
Elizabeth and Alan Dye
Mary E. Evans
Fair Wind Foundation
Pernina and Michael Jackson
Thomas and Kyle Futo Foundation
Kyle and Tom Futo
Philip Craig Harris
Amy Herold, MD
Frances S. Leavitt
James A. Maggetti
David Miner
Napa Valley Community Foundation
Beth Nickel
Steve Nielsen
Amy and Alan Parker
Judy and Dick Peecook
Porter E. and Helenmae Thompson Foundation
Kali and George Porter
Progeny Winery
Queen of the Valley Medical Center
Diane L. Risley
Shafer Vineyards
Annette and Doug Shafer
Silverado Resort and Spa
Gail and Paul Silvestri
Kim and Jeff Streblow
Marie and Bob Torkelson
Cindy and Jan Van Prooyen
Diane B. Wilsey
Donna and Robert Winchell
John R. Zimmerman

CONTRIBUTOR \$5,000 - \$9,999

Anesthesia & Analgesia Medical Group, Inc.
Anonymous
Carolyn and William Bacigalupi
Kathleen Brannan and Michael Borck
Sonja and Gary Campbell
James E. Cox
Mary Ann and Richard Cuneo
Juanita and Alex De Moraes, MD
Emily E. Didier
The Doctors Company
Barbara and James Fetherston
Anne E. Fogarty
Jennifer and Brian Freeto, MD
Kate Fridholm
G.E. Healthcare
Mary Beth and Tim Herman
Linda and Conrad Hewitt
The Hologic Fund at the San Diego Foundation
Melinda and Michael Hubbard
Eric L. Huczko, MD, and Troy Evans

Elzbieta and Larry Hyde
Ilseley Vineyards
The Integrity Coach Inc.
Bridget and Mark Wright
Elaine and Donald John
Jane and Robert Kimmell
Elaine and James Knister, MD
Wendy LaBerge
Steve Lebow
Lynx FBO Network
Richard May
The Meadows of Napa Valley
Linda and John Miller
Mission Linen Supply
Giti Mokalla
Lydia and Rob Mondavi
Betsy and Steven Moulds
Napa Valley Orthopaedic Medical Group Inc.
Marie Mason Oliver and Reginald B. Oliver
Ginger and Bill Nemerever
Shannon O’Shaughnessy
Brenda and Jesse Pittore
Rachael and Tony Poer
Estate of Margaret and Hugh Reat, Jr., MD
Ernest Rota
Paul K. Rowe
Moira and Joseph Russoniello
Carol Sandoval
Matt Schiefferly
Schwab Charitable
Margaret and George Shick
St. Joseph Health System - Northern California
Mary Stuard
Syar Foundation
Janet and John Trefethen
Vintage Wealth Advisors
Donna and John Cordeiro
Walsh Vineyard Management
Anna and Richard D. Waters, MD
Madeline and Wendell W. Wenneker, MD
Western Health Advantage
Rene Zakhour

SUBSCRIBER \$2,000 - \$4,999

Lauren Ackerman
Bonnie MacMaster Andersen and Mark E. Andersen
Jane and Christian Anderson, MD
Anonymous
Erica R. Aronson, MD
Veronica and Chris Ashworth
The Benevity Community Impact Fund
Susan and Greg Bennett
Mary and John Bianchi
Mandy and Daniel Birkbeck, MD
Kim Brown Sims
Carrie and Tom Campbell
Sharon and John Candelo
Linda and Paul Cantey
Jean E. Caramatti
Cardiology Consultants of Napa Valley
Rosalie Cartwright
Patricia and Albert Ceresa
Ruth and Dell Coats

Kathleen and William Collins
Chelsea Cortese
Elizabeth and John Davis
Carol and Robert A. Davis, MD
Piera and John F. Dermody, MD
Theresa and John N. Diana, MD
The Doering Family Foundation, LTD
Marianne and Gary Elam
Richard Eyheralde
Amanda and Brad J. Feliz, MD
Elaine and David Freed
G & J Seiberlich & Co, LLP
Martha and Earl Gabrielli
Julie and Patrick Garvey
Kristin and David E. Goller, MD
Jennifer Gosztyla-Borzoni
Angela Graf
Karen and Robert Gunst
Christine and Daniel Ha Russell Hale
Mary Lou and Jack Hamilton
Hewlett-Packard
Kris and Jeffrey Jaeger
Charles L. Johnston
Jonathan and Erin Karpuk
Gaylon and William Kastner
Laird Family Estate
Martin Laufik, MD
Louise and Jerry Levitin
Miriam and Grant Long
Linda MacDonald and Richard A. Bennett
Ruthie and David Maggetti
Lorie L. Mazzaroppi
Diane McMinds
Judy and Michael C. Merwin, MD
Maryam Mohsenzadeh, DDS, and Hossein Razavi, MD
Katie and Peter Mondavi
Morgan Morgan and Phil Lamoreaux
Napa Valley Care Center
The O’Brien Family Foundation
Gloria and Dennis O’Brien
Catherine and Richard Osgood
Heather and Bruce Phillips
Gail and Carmen Policy
Caroline and Kent Potter
Rebecca and Brett Richter
The Robert E. Hopper Family Fund
Marlene and Stan Rosenberg
Aurelien Roulin
Dorothy and John Salmon
Betty Ann and Robert Samo
Daphne and Bruce Scarborough, MD
Marjorie and Fred Schweizer
Patricia L. Seid, MD
Kass and Don Simon
Harriet and Martin Spitz, MD
George Stathakis
Alicia and Tim Streblow
Sheila M. Tabilon, MD, and Christopher J. Schultz, MD
Carl Thorsen
Jo Ann and Anthony Truchard, MD
Jill S. Vohs
Britta and Kelly Wallace
Audrey and Kenneth Weil
Michele White, RN
Laura Wilcox
Mary Ellen and Jim Wilson
YourCause LLC Trustee for Chevron Matching Employee Funds

Janice and Jonathan Zakin
Julie and Scott Zion

FRIENDS
\$1,000 - \$1,999

Robert Ackerman
Monika and Abhijit A. Adhye, MD
Lindsey and Mark Albrecht
Elizabeth Alessio
Ellie Anest
Anonymous
Claude and Tom Anyos
The Apple Lane Foundation
Katherine Applegarth
Dorothy Arata
Barbara Arnstein
John G. Ball
Patricia Bardesson
Pamela and Neil Barker
Geni Bennetts, MD, and
 Patricia Tuck, MD
Blakeslee Electric, Inc.
Linda and Donald Blank
Marla and Dale Bleecher
Sue Bloch and Igor Khandros
Belinda S. Bongaarts
Cindy and Richard Brockmeyer
Geri and Edmond Brovelli
Christine and John Burns
Dolores and John Cakebread
Barbara and Jim Capolongo
Castanon-Silva Family
Center for Attitudinal
 Healing - North Bay
Jacqueline Cervantes and
 Jesus Mendez
Jin Chang
Carol and Alfred Chiantelli
Compass Rose Management, LLC
Lori Cook and Stephen G. Juelsgaard
Christine Cooley
Selma and Billy J. Cooney, MD
Eleanor and Francis Ford Coppola
Wendy and Kevin Corley
Rita and Stephen Crawford
Jessica Cuneo
Naoko Dalla Valle
Lindsay and Tyler Daum
Peggy and Patrick Dermody, MD
Eleven Eleven Wines
Betty and Vern Eriksen
Beth and Andrew Fenton, MD
Dreanne Troy Foust
Monika and Mark Foxworthy
Suzie and Paul Frank
Barbara Gabel and Zach Zachowski
Patty Garaventa
Susana Gonzalez, MD, and
 James Gonzalez
Heather E. Hagerman, MD
Victoria and William Hamilton
Sandra and Richard Hanf
Lauren Hartshorn
Kate H. Hemphill
Marie and Ed Henderson
Claire and Michael Holcomb
Kathy Hutchison
Hyde Estate Winery
Sandra Ilsley
J.P. Morgan Charitable Giving Fund
Kim Johnson
Stephen K. Jones
Tiffany and Dustin Kaiser
Susan E. Katz
Pam and Russell Kindig

Mary Kongsgaard and Richard Williams
Laura J. Krihak
Kathryn and Marvin Larbi-Yebo
Caroline Laurent, MD, and
 Nicholas R. Lopez, MD
Sue Lemmons
Martha and Dale Lochel
James McKeever
Merrill Lynch Wealth Management,
 The Gonzales Group
Holbrook Mitchell
Darrin Mooneyham
Lisa A. Morrison
Lauren and Ron NicholSEN
Gary F. Parker
Helen C. and Robert J. Patterson
Jen and Chris Petrovic
Helen Porter and James T. Dyke
Rosemarie Quinlan
Dorothy and James Roberts
Carol Rose
Mayumi and Jack Sakazaki
Kerri and Tony Sandau
Lucretia and Rex Sawyer
Donna and Dennis Schelling
Ethan Schram, MD
Paula and Frank Schultz
Jennifer Selby
Darrell Simmons
Kathay and Wyman Smith
Linda and James P. Srebro, MD
St. John's Lutheran
Monica Stoker
Andrea and Harry Stover
Rick Strathdee
Brian Streblow
J. Bruce Streblow
Patricia and Paul D. Sweigert, MD
Carolyn and Ron Tapper
Kathy Teaderman
Sonia and Damon Tinnon
Truchard Vineyards
Julie Wagner
Karen Wall
Susan and Jeff Whipps
Merritt B. Winchell
Johanna Winship
Jennifer Winters
Velarie and Andrew K. Wong, MD
Rachelle Yeates
Rue and John Ziegler, MD

OTHER GIFTS

707 Embroidery Zone
Barbara Abate
Abbey Carpets Unlimited
Francis L. Abella
Bette and Dale Acomb
Advanced Auto Body Center
Aegis of Napa
Karen and Charles Agnew
Bonnie and Robert Aguilar
Leonor and Tomas Aldeguer
Alkar Human Resources
Noreen Alldredge
Alpina Car Center
Jeannine Alves
Amazon Smile
Susan and Mark Anderson
Suzy Anderson
Anonymous (12)
Antica Napa Valley
Michel Antoine
Deanna and Rocky Antovich
Mary Applegarth

Daphne and James B. Araujo
Frances and Frank Armanino
Marlena and Paul Arribage
Julia Arrington, Ph.D.
April Avina
Marilyn and Robert Avrit
Linda and Gary Ayers
Maureen and David Bardwell
Carol Barrick
Marissa Bartalotti
Todd Bartlett
Bernice and Dean Batchelder
Marcia and Paul Battat
Constance Battisti
Theresa and Rod Beard
Linda and Robert Beckstrom
Paulette and Robert Bednas
Leslie E. Behrens
Frank Beirne
Cheryl Beland
Myrna and Peter Belanic
L. Karin and Robert E. Benning
Rohit Bhatia
Cathi and William Bickford
Heidi Biegel
Barbara J. and James S. Bird, MD
Barbara Birnbaum
Joanne and Ron Birtcher
Greg Block
Sara and Rodney A. Block, MD
Janet and Ken Bollier
Sandy Bollinger
Lucy Bonnett
Sharon and Ira Book
Manuel Contreras
Emilie A. Borge
Barbara Borges
Hettie Bortz
Janice and Phillip Bosso
Santiago A. Botello
Nita Bowen
Jack Bowman
Barbara and Raymond Boyd
Carolyn B. Brandes
Elizabeth Brannon and
 Sushil Patel
Bernadette Brooks
Laura Broussal
Jane Brovelli
Jean Brown
Beverly and Jerry Brown
Janet and Mike Bruneau
Marla Bruner
Lois and Vincent Buccellato
Joan and Robert Bump
Lani Burguin
Rose Marie and John Burkholder
Gail Burr
Richard Buth and James Schull
Guillermina Byrne
Dottie and Ned Cagle
Lisa Calvi
Nancy and William Campana
Donna Campos
Catherine Canon and Jeffrey Kaltenbach
Noreen Alldredge
Karen and Donald Canepa
Gina and Sean Capiaux
Marisa and Daniel Capponi, DDS
Sandra Carden
Keith R. Cardey
Christine Carey
Delores and Charles Carpenter
Linda Carr
Linda and James Carroll
Roque Carvajal Jr.
Carolyn and James Cassayre

Castello di Amorosa
Brandi Castillo
Susan Catian Stack and
 Gary Stack
Timothy P. Cayley
Cynthia Ceja
Karen and Ray Chadwick
Janice R. Chamberlin
Judy Chang
Blakesley and Cyril Chappellet
Charlotte Christensen Family
Gloria and Robert Chattleton
Chaudhary and Associates
Bertha Chew
Liz Christensen
Marcia and Martin Ciarlo
Peter A. Ciarlo
Renee Claes
Kristi and John Clark
Lynn and James Clark
Susan and Bill Clark
Bernice and William Clarke
Louise Clerici
Dale and George Cliff
Helen Cochrane
Dana M. Codron
Barbara Birnbaum
Lisa and Ryan Cole
Sharon and Mark Coleman
Lesli Colina
Debby and Frank Collin
Bonnie and Larry Collins
Community Projects, Inc.
Carolyn and Michael Conkell
Manuel Contreras
Sandi and Jeff Conway
Marie and Melvin Cook
Sandra and Michael Cook
Lani L. Cooke
Adele and James Cotter, MD
Maria Countouriotis
Donna L. Crane
Brian E. Crawford
Creations Fine Jewelers
Blanca and Reynaldo Cruz
Pascual Cruz-Villanueva
Suzanne Cushnie
Marie and Spiro Dalageorgas
Karen and Richard Dalen
Trina Daugherty
Claudia E. Davis
Ginny and Thomas Davis
Paige and Chris Dearden
Dianne and Robert Decius
Patricia Del Bondio
Del Sur Mortgage
Carla M. Della Zoppa
Leslye and Michael Dellar
Tina Denetclaw
Terri Dente
Joanne DePuy and
 Rue Tikker, MD
Nancy and John Devlin
Judith Devolder
Suzanne G. Dey, MD
Janine and Charles Dickenson
Jackie Dickson
Carol and Danny Dodge
Carol and Larry Dooley
Linda D. Doshier
Jeanne Doty
Patti Dowd
Jackie Downer
Karen and Brian Dozier
Sherry Drapinski
Debbie Duffy

Dorothy Dulle
Laverne Durga
Erin and Jeff Dwyer
Mary L. Edano
Susan and Robert Edmondson
Bonnie and Bruce Edwards
Betty J. Eichner
Rose Eid
Howard Eisenstark, MD
Elizabeth Ellenburg
Colleen Ellsworth
Mary R. Ellsworth
Deirdre and Ken Elmore
Embassy Suites Napa Valley
Evelyn and Terrance Embody
Ruth Evans
Victoria E. Evans
Laura Everett
Extreme Steam Carpet Cleaning
Lorraine Fazzolare
Howard Felter
Mary Fidler
Betty and Donald Fiora
Ryan Fischman
Lynda and Alan Fletcher
Flo and Gordon Floyd
Heather Fogarty
Jill K. Ford
Roy F. Ford
Mary A. Formosa
Ann Ellen and Michael Fox
Teresa S. and John Fox
Patty Friesen
Carol Frommelt
Pina and Deric Fujihara
Michael Galyen
Theresa and Kent Gardella
Gloria I. Garibaldi
Linda Hutson
Joe Gavette
Kimberlee and Gerry Gavette
Aileen G. Geiling
Terry and Dean M. Genes. MD
Frank Geremia
Ghilotti Bros, Inc.
Sarah D. Gianelli
Gillian and Robert Gibbs
Melissa M. Gibbs and Peter Borck
Sandra and Eric Gilbert
Ann and Patrick Gilleran
Dennis Giordano
Lois D. Glazier
Mitchell Glotzer
Elaine and Douglas Gomez
Eric Gonzales
Thomas Gore
Naidene Graham
Fran and Frank Grasso
Frances Grasso
Judith Greene
Greene's Cleaners
Rose and Joel Greenman
Lisa Greenwald
Marjorie Griffin
Shelly and David Griffiths
Charles M. Grohs
Robert K. Gronendyke
Stacy and Ray Guck
Angelina and Saverio Guerrera
Edith Guitron-Lona
Jackie and Tom Gumina
Michael J. Haas
Kristine M. Haataja
Donna Hall and Robert Mertz
Linda Hall-Clark
Ivy Hancock

Benjamin Hanley
Carol and Richard Hanna
Tina Hansen
Yvette and David Hansen
Riyoko and Samuel Harden
Kelly Harney
Joseph D. Harrington
Marilyn and Ren Harris
Margie and Bill Hart
Jean and Gerald D. Hasser
Jo-an D. Hatton
Ann and Francis T. Healy, MD
Gail L. Heggelund
Theresa and James Heim
Diane and Mark Heitz
Jill and Patrick Hemingway
Elizabeth Henderson
Joseph F. Hennessey
Deon A. Henry
Nancy and James Henry
Orlando Hernandez
Kim and Frank Ronald Hetrick, MD
Virginia and Wayne Heywood
Patricia and Thomas Hildreth, MD
Nancy Hiteshew
Tina Hoelle
Ila and Mark Hohmann
Ann and Dennis Holmes
Dotty Hopkins
Don Horton
Ila and Mark Hohmann
Ann and Dennis Holmes
Dotty Hopkins
Don Horton
Teresa and Steve Hurlbut
Jamie K. Hurley
Marty and Jack Hussey
Lois Husted
Linda Hutson
Marilee Irwin and Douglas Carlson
Sue and Michael Jacobs
Karen and Marty James
Martha Jauregui
Brad Jeffries
Jeni Jensen
Patricia and John Johnson
Susan T. Johnson
Pam and Tom Johnston
Adrienne C. Jones
Burdia M. Jones
Grace and Michael Jones
Mary Kay Kaltreider
Theodore Karpuk
Fred L. Karren
Dianna and Tom Katherman
Asako Kawakubo
The Keever Family Charitable Fund
 Olga and William Keever
Cynthia L. Keith
Laurie Kelley
Wilhelmina and John Kempkey
Lila L. Kiddy
John Kim
Camilla and John King
Jennifer Klendworth
Kevin Klockenga
Josie and Kenneth Kobayashi
Paula Kornell
Linda Peirce and Hans W. Korve
Kiran Kumar
Sue and KC Kunze
Mary Lee Kuperman
Veronica and George LaClear
Brendan Lane
Gail Lane
Teresa Langley

Enid E. Lasch
Janice C. and Theodore D. Lassagne
Freda and Richard Latter
Jo and George Lavin
Justin Lee
DeLisa Leighton
Kathryn and Mark Lemm
Dee R. Leonard
Linda J. Leonard
Janet Leport
Levi Strauss Foundation
Teresa and Marc Levin
Richard N. Levy
Linda and Olis Lamar Lewis
Susan and William Liley
Carol and Greg Lindstrom
Mary Lou Liptrot and Wayne D. Henry
Melissa and Glen Loban
Robin and Bill Lockhart
Kathi and Don Lomba
Mary Ann and Harper Lowe
Janice and Thomas Lowenstein
Erna and Thomas Lubbert
Luna Vineyards
Isobel Luria
Marie Lyall
Joan and Larry Mack
Carol and James Mackay
Albert R. Maddalena
Aline and John Maher
Mary A. Maher
John Maitland
Linda and Thomas Malloy
Sandra and Peter Manasse
Keli and Michael Manfred
Susan Mann
Julissa and Will Marcencia
Mary Margulies
Linda Jensen and Louis Marines
Jose L. Martinez
Virginia Marzan
Suzanne R. Mason
Yukiko and Roy Matsui
Anne and Harry Matthews
Alison Mazzanti
Summer and Caden McAndrew
Christopher J. McCaffrey
Katharine and Don McConnell
Candace McDaniel
Joel McDaniel
Judy McDermott
Tom McGee
Toni McIntosh
Emily and Elbert R. McLain
Mary Jean McLaughlin and
 Kendall Haney
Jill and Bruce McLean
Renee Mcleod
Daniel C. McMahan, MD
Lynda B. and Kenneth C. McNany
Kristen McNulty
Stephanie McPherson
Helen Mead
Robert A. Meanza
Kathryn Meihaus
Sue Meil
Paula and Paul Mensch
Kathi Metro and Alan Chinberg
Ruth Metzger
Rose Anne Meyer
Susan and Walt Mickens
Margaret and Charles Miglia
Harrell G. Miller
Tracie Miller
Karen and Harry Millhouse
Jean and Arthur Mindle

Samantha and Alex Miner, DO
Leslie Miretti
Cece Mitchell
Christina Mitchell
Nicole Mohring
Nikki Moore
Vicki D. Moore
Morgen Marketing
Victoria Morgese, MD, and
 Vincent Morgese, MD
Judith and William Moritz
Jayne Morrell
Isabell and Frederick Morris
Laurie and Michael Morris
Barbara Morrow
Teresa Moss
Kerri Moyer
Linda and Paul Moyer
Maria Munoz
Maj-Britt Murdock
Neil F. Murphy
Napa Valley Cardiothoracic and
 Cardiovascular Surgery
Mohammad Naqi
Lori Narlock and Jack Irby
Ron R. Nasuti
Adrienne Nazareno
Lorraine Negri
Norma Neil
Maryann Nelson
Monika and Lawrence Nelson
Jeanne Newmeyer Michael
Ruth and Thomas Ney
Huy Nghieu
Nancy and Andrew Nicks, MD
Jon G. Niebling
John Niehaus
Aimee Nielacny
Kenneth Niles
Irene Nixon
Gary Norman
Bruce J. Nothmann, MD
John V. Nyquist
Keiko Obata and Atsuhiko Tsunoda
Helen Obranovich
Lucinda O'Brien
Christine E. Ochs
Marlene and Lyle Oehler
Rosanne and Barry Ollice
Barbara and Dennis Olmsted
JoAline Olson
Sharon and James Olson
Opus One Winery
Beverly Orr
Nancy M.G. Otton
George T. Palliser
Anne and Wayne Panchesson
William S. Pannell
Paradigm Winery
Jack Webb Parker
Ruthmary and
 Benjamin Parmeter, MD
Ellen and Harry Parsley
Linda Parzych and Robert Fowles
Martha and Richard Pastcan, MD
Tishna and Gabriel Pastrama
Angela and Joseph Peatman
Mark Pechenik
Rosemarie and Benjamin Pedranzini
Debbie Peecook
Betsy P. Pelkan
Camille and Edward Penhoet
Anita L. Pensler
Gianna Peralta
Richard J. Petretti
Charles Pettigrew

Long Pham
Ulla and Peter Philbin
Jane P. Phillips
Jennifer and Davie Pina
Piner’s, Inc.
Starr and Gary Piner
Sheryl and Thomas Pivk
Susan B. Plant
Shirley Potter
Holly and Jim Powell
Selma I. Poznanovich
Mary Ann and Michael Pozzan
Juli and Terry Pringle
Pro-File
Marie and Bill Pulliam
Michael F. Purvis
Quinlan’s Tire Service, Inc.
Noel Quinnell
Guadalupe Ramirez
Celine Regalia
Tempe Reichardt and Jonathan Rivin
James Reid
Richard Reisman
Louise and Paul Renne
Belinda Renteria
Maria and Salvador Renteria
Magnolia Reyes-Lacsamana
Jenny Reynolds
Frank G. Rhodes
Sandra L. Rich
Ben Richards
Lillian and Vincent Rigoni
Terri and Don Ritchie
Jonathan Robinson
Barbara and James Rockett
Mitzi Rockwell
Maria T. Rodriguez
Doris Roll
Betsy S. Roman
Olive Romero
Elizabeth and Gary Rose
Ruth Carole Rose
Keri Ross
Linda and Paul K. Row, MD
Taylor Rudd
Virginia D. Rue
Tom Ruge
Kathy and Kent Ruppert
Lee and Donald Russell
Lesley and Jim Russell
Robert Russo
Stephen Ruvituso
Ascension O. Salditos
Sarah Santora
Susan Savino
Debra Scaggs
Colleen Scanlon
Judith and Thomas Scarvie
Loretta J. Schaper
Mary Kay and Daniel Schatz
Jeri and Marvin Schechtman
Christine and Gregory Schmitz
Paula Schnebelt
Jennifer and George Schofield
Amanda Schroeder
Anthony A. Schunk
Kimberly and Scott Schwarzhoff
Jill Seelye
Josephine Seifert
Pushpa and Priyavadan Shah
Bonnie and Silas Shannon
Laurel Sherry
Tom Short
Jill and Jeffrey Sickler
Violette Siegal
Linda and Robert Simon

Pamela J. Simonson and Jay Gardner
Pat and Leo Slattery
Linda and Harlen Smetzer
Annabelle M. Smith
Kester Smith
Liz Smith and George Lundberg
Margaret J. Smith
Sheryle Smith
Teresa Smith
Soyako K. Smithson
Laurie and Mark Snell
Rolando Solis
Sandra J. Soules
Bernice Sousa-Carden and Bill Carden
Jill Souza
Joyce and Francis Spinelli, MD
La Verne R. and Donald J. Spiwa
Melanie Springer
Charles Spurgeon
State Farm Insurance Co.
Roy G. Steel
Patricia and Tim Steers
Lea and Randy Stegman
Shirley Stein
Laurie Stephenson
Krysten Stepke
Mary Anne and George Stergion
Caroline Stevens
Charlotte Stewart
Leandra P. Stewart
H. C. Stockton, Jr.
Lorene Stohsner
Marie U. Stoker
Storck’s Garage
Alice Strand and Brenda McCahon
Dorothy and Robert Streich, Jr.
Arlene K. Strupp
Keiji Sugiyama
Bernardita Suico
Barbara Sutton
Pat Sward
Louise Switzer
Sabrina Tanner
Constance and William Taylor
Jill Techel
Amy Jo and Grant Teicheira
Jerry W. Terrell
Linda Terry
Shawna and Glen Terry
David Texdahl
Ronald J. Thiebaut
Jennifer Thomas
Joanna and Ross Thompson
Kami Timm
Cody Tinkler
Brenda and Daniel Tognetti
Deb Trilla
Trinchero Family Estates
Bruce N. Troup, MD
Mike Troy
Leslie Tschida
Erika Uribe
Christina Van Krugel
Copius M. Van Rijn
Gary and Cheryl Van Scyoc
Van Winden Nursery, LLC
Johanna and Peter Van Winden
Linda and Gary Vanerstrom
Leslie Velasco
Aurelia and Arthur Verissimo
Gary E. Virkus
Richard Von Saal
Jen and Mike Vonderahe

Carol and David Vorpahl
Sue and John Wagner
Cassidy Wallace
Kelsey Wallace
Korrine Wallace
Darlene and Craig Watega
Donald Waters
Julia Weaver
Maryanne Wedner
Janice Weeden
Susanne Weir
Tracy and Bret Weis
Clancy Wendt
Smitty L. Wermuth
Seaneen Whaley
Janice and William Wheadon
The Trust of Dr. and Mrs. E. P. White, Jr.
Barbara Wiggins
Barbara and Bryan Willard
Mary Wilson
Michele Wissa
Maxine and Michael Wollen
Kathryn Wong
Rochelle Wright
Ellen E. Wulf
Jennifer and Jimmy Yamakawa
Lorraine Yates
Becky and Alan York
Jane B. Young
Scott Young
Diane Yurkas
Robert H. Zeller
Nancy and Friedrich Zschiezschmann
Robin J. Zudell
Nicholas Zwetsloot

IN HONOR OF

Lauren Ackerman
Kerri Moyer

Art and Marsha Acosta
Christine Cooley

Brian Alexander
Mary and John Bianchi

Kathryn Anest
Ellie Anest

Pat Anest
Ellie Anest

Mary Applegarth
Elaine and Donald John

Rick Joseph Arata
Dorothy Arata

Peggy Armand
Dee R. Leonard

Kay Atwood
Nancy and Dan Duckhorn

Dorothy Barwick
Ann and Bob Houseal

Linda Barwick
Theresa and Kent Gardella
Ann and Bob Houseal
Robin and Bill Lockhart

Paul Battisti
Constance Battisti

Monica Beitz
Gina and Sean Capiaux

Myrna Belanic
Rose and Joel Greenman

Joyce S. Bennett
Susan and Greg Bennett

James Bickford
Mary Kay Kaltreider

Erwin E. Bollinger
Sandy Bollinger

Stephanie Bothwell
Erin and Jeff Dwyer

Dennis Bottani
Rebecca and Brett Richter

Gordon Botting, MD
Angela Graf

Ryker Bowman
Kali and George Porter

Julie Brewington
Susan and Walt Mickens

Wanda Bull
Stacy and Ray Guck

Michael Cahalan, MD
Dreanne Troy Foust

Regina Callan
Marlene and Stan Rosenberg

Robert Callan
Marlene and Stan Rosenberg

Cancer Survivors
Carol and Greg Lindstrom
Napa Valley Cardiothoracic & Cardiovascular Surgery
Gianna Peralta
Mary Ellen and Jim Wilson

Lynn Cangemi
Linda D. Doshier

Marisa Capponi
Myrna and Peter Belanic

Ken Carden
Sandra Carden

David R. Carl, MD
The Robert E. Hopper Family Fund

Joseph M. Carrillo, MD
Napa Valley Community Foundation

Barbara Caulley
Jean E. Caramatti

Ernest Chacon
Caroline and Kent Potter

Fern Chacon
Caroline and Kent Potter

Natalie Chacon-Armstrong
Caroline and Kent Potter

Betty Christo
Beverly Orr

Chris Christo
Beverly Orr

Gunnar Church
Stacy and Ray Guck

Steve Cole
Lisa and Ryan Cole

Erica Conway
Sandi and Jeff Conway
Kathi and Don Lomba

Marshall Cooperson, DO
Linda and James P. Srebro, MD

Debbie Crain
Melissa and Glen Loban

Dominique Crisp
Kali and George Porter

Leanna Cross
Gina and Sean Capiaux

Tracy Cushing
Shannon O’Shaughnessy

Gayle Daniels
JoAline Olson

Barbara Davis
Linda and Paul Cantey

John F Dermody, MD
Jeri and Marvin Schechtman

Daniel DeSimoni
Margaret and Charles Miglia

John N. Diana, MD
Rochelle Wright

Lorna Dickenson
Dorothy Arata

Evelyn and Stephen Donoviel, MD
Lynda and Alan Fletcher

Barbara J. Drescher
Lorie L. Mazzaroppi

David J. Dugan, MD
Adele and James Cotter, MD
Barbara Sutton

Virginia Gail Dyer
Jill K. Ford

Penny Ehrler
Linda and Paul Cantey

Lisa and Chris Eriksen
Mary Ellen and Jim Wilson

Debbie Ferreira
Rosemarie and Benjamin Pedranzini

Rosemary Hakim
Caroline Laurent, MD, and Nicholas R. Lopez, MD

Patricia Hansen
Lisa A. Morrison

Monique Pelletier Harrison
Lorie L. Mazzaroppi

Marie and Ed Henderson
Laurie Stephenson

Tricia Herman
Mary Beth and Tim Herman

Larry Hess, DDS
Nancy and Andrew Nicks, MD

Niel Hewitt
Linda and Conrad Hewitt

Shirley Hewitt
Linda and Conrad Hewitt

Diane Hughes
Cynthia Ceja

Eileen Hunt Haas
Guillermina Byrne
Elaine and Donald John

Elaine John
Linda D. Doshier
Heather Fogarty
Donald John
JoAline Olson
Taylor Rudd
Jennifer Winters

Kathryn Jones
Christine Cooley

Matthew Kastner
Gaylon and William Kastner

Claudia Katherman
Dianna and Tom Katherman

Gary Kimsey
Teresa and Steve Hurlbut

Nonie Landrum
Linda and James Carroll

Brian Lanpher
Linda and Conrad Hewitt

C. Arthur Lasch
Enid E. Lasch

Jeanne Laughlin
Jill Souza

Marc Levin
Teresa Levin

Thelma Lim
Anonymous

Barbara Maggetti
Susan B. Plant

Jim Maggetti
Marianne and Gary Elam
Martha and Earl Gabrielli
Ruthie and David Maggetti

Dolly F. Malloy
Linda and Thomas Malloy

Linda Malloy
Thomas Malloy
Jayne Morrell

Steve Mann
Lisa and Ryan Cole

Susan Mann
Lisa and Ryan Cole

Debbie Martini
Sonja and Gary Campbell

Daniel Masluk, MD
Rochelle Wright

Rick McDaniel
Advanced Auto Body Center

Violet Metro
Kathi Metro and Alan Chinberg

Daniel P. Mirda, MD
Adele and James Cotter, MD
Brian E. Crawford
Barbara Sutton

Diane L. Moore
Vicki D. Moore

Grandma Morris
Shannon and Larry Coomes

Larry Moss
Teresa Moss

Violet Moyer
Kerri Moyer

Joe Muth
Constance Battisti

June Nasuti
Ron R. Nasuti

Shari Nasuti
Ron R. Nasuti

Frank Nelson
Mary Ellen and Jim Wilson

Cheri Piscia Nichols
Virginia D. Rue

Donna Nothmann
Bruce J. Nothmann, MD

Debbie Opperman
Lorraine Yates

Edward Padden
Jen and Mike Vonderahe

Alex Pantoja
Kali and George Porter

Rosemarie Pedranzini
Benjamin Pedranzini
Sandra J. Soules

Albertine Perata
Dianne and Robert Decius

Anne E. Pitta
Belinda S. Bongaarts

Barbara Poer
Rachael and Tony Poer

George Porter
Elaine and Donald John

Michelle Pramuk
Advanced Auto Body Center

Wini Pringle
Robin and Bill Lockhart

QVH 2 North
Barbara J. and James S. Bird, MD

QVH Maternity Department
Richard Eyheralde

QVMC Chemo Unit Staff
Elizabeth Ellenburg

QVMC Emergency Department
Barbara J. and James S. Bird, MD

Mary Rabb
Marlene and Stan Rosenberg

Archimedes Ramirez, MD
John G. Ball

Donna Reid
Lois D. Glazier

J. Kirkwood Reid, MD
Susan and William Liley

Marianna Simone-Rhodes
Frank G. Rhodes

Lilly Risley
Diane L. Risley

Brianna Dawn Ritchie
Terri and Don Ritchie

Susan M. Rizza
Norma Neil

Linda Row
Paul K. Row, MD

Ron Ruggiero
Marlene and Stan Rosenberg

Rob Samson
Rosemarie and Benjamin Pedranzini

Natalie Schiefferly
Shannon O’Shaughnessy

Milton Schlemmer
Enid E. Lasch

Carmen Schmidt
Mary Ellen and Jim Wilson

Ronda Schram
Starr and Gary Piner

Joanne Schramm
Erin and Adam Simms

Tom Shelton
Nancy and Dan Duckhorn

Peggy Short
Jean E. Caramatti

Karen Shubin
Katharine and Don McConnell

Chris Silva
Terri Dente

Kolton Rockwell-Smith
Stephen K. Jones

Mike Smith
Barbara and James Fetherston

Paige Smith
Victoria E. Evans
Tracie Miller
Kathay and Wyman Smith

Robert Smith
Margaret J. Smith

Tammy and Julia Smith
Marlene and Stan Rosenberg
Mary Ellen and Jim Wilson

Karolyn K. Smull
Kerri Moyer

Sandra Soules
Rosemarie and Benjamin Pedranzini

Ron Souza
Jill Souza

Walter Spicer
Marlene and Stan Rosenberg

Carol Stack
Susan Catian Stack and Gary Stack

Gerald Stack
Susan Catian Stack and Gary Stack

Toni Stergion
Holly and Jim Powell
Mary Anne and George Stergion

Donald J. Stoker
Marie U. Stoker

Patricia Streblov
Kim and Jeff Streblov

Mark Stuart
Julie and Scott Zion

Linda Taylor
Linda and Paul Cantey

Janelle Teichman
Starr and Gary Piner

Lyn Thorsen
Kristen McNulty
Carl Thorsen

Anthea Tolomei
Jayne Morrell

Andrea Troy Dreanne Troy Foust	Richard Andrews Donna and Robert Winchell	Gerald C. Davalos Mary Ellen and Jim Wilson	Ceil Forney Mary Ellen and Jim Wilson	Lou Kessler Sarah D. Gianelli Marlene and Stan Rosenberg Mary Ellen and Jim Wilson	Warren L. Mufich Mary A. Maher	Kevin Sparks Joanne DePuy and Rue Tikker, MD	Carmen E. Withrow Kathi Metro and Alan Chinberg Annabelle M. Smith Jerry W. Terrell Maxine and Michael Wollen	Corison Winery Cornerstone Cellars Creations Fine Jewelers Gayle and Jack Daniels Josh Daniels Darioush Winery David Arthur Vineyards Carol and Robert Davis, MD Elizabeth and John Davis Paige and Chris Dearden Martha A. Devitt di Rosa Preserve Diamond Creek Vineyards Jeanne M. Dillon Domaine Carneros Nancy and Dan Duckhorn Laverne Durga Cindi and Daniel Dwyer Amber Eilert Eleven Eleven Wines Embassy Suites Napa Valley Deborah and John Evans Eye Spy Vision Care Optometry Fairytale Town Far Niente Winery Fontanella Family Winery Fortunati Vineyards Jennifer and Brian Freeto, MD The French Laundry Frog's Leap Winery Frye's Printing Fume Bistro & Bar Kimberlee and Gerry Gavette Greenhaus European Day Spa Christine and Daniel Ha Harrah's Lake Tahoe The Hess Collection Winery Hill Family Estate Hilton San Francisco Financial District Lynne M. Hobaugh Hop Creek Pub Hyatt Regency Lost Pines Hyde Estate Winery ISALA San Francisco Maxine and Jay Jacobs Charles L. Johnston Bruce Keiser Knuckle Sandwich, LLC Paula Kornell La Rouge Lail Vineyards Las Alcobas Napa Valley Le Belge Chocolatier Lewis Cellars Lloyd Cellars Louis M. Martini Winery The Luxury Collection Walnut Creek Mary A. Maher Mary's Pizza Shack Anne and Chuck McMinn Meadowood Napa Valley Michael Mondavi Family Estate Victoria Mimiaga Miner Family Winery Molinari Caffè Isabel and Michael Mondavi Lydia and Rob Mondavi Monticello Vineyards Jayne Morrell	Napa Aerial Fitness Napa Valley Jewelers Napa Valley Media Productions Napa Valley Wine Train Napa Wooden Box Company, Inc. Lori Narlock and Jack Irby Nancy and Andrew Nicks, MD Nob Hill Foods Omni Dallas Hotel Omni Hotels & Resorts Beverly Orr Palladium Fine Jewelry and Patina Estate Jewelry Paradigm Winery Parsley Family Estates Pasta Prego Peju Province Ralph Pelligra, MD Misty M. Phelps Heather and Bruce Phillips Starr and Gary Piner Gail and Carmen Policy Kali and George Porter Price Simms Inc. Queen of the Valley Medical Center Michelle Ray Raymond Vineyards Dorothy and John Salmon A Savvy Event Scandia Golfand Scarecrow Wine Bob Schoenherr Shafer Vineyards Silver Oak Cellars Silverado Resort and Spa Erin and Adam Simms Kass and Don Simon Ginny Smith Solage Auberge Resorts Collection Sonoma Raceway Spottswoode Estate Vineyard & Winery St. Pierre Massage and Spa Staglin Family Vineyards Kim and Jeff Streblow Kristina Streeter Sweet Blossom Company Patricia and Stanley Teaderman Terramar Jewelry Textured Design Napa Theoni Lifestyle Event Rentals Thirdhome Trancas Steakhouse Trefethen Vineyards Truchard Vineyards Twin Pine Casino Van Winden's Garden Center Viader Vineyards & Winery Vintage House Kimberly Washington Williams-Sonoma Woodhouse Chocolate Betty and Paul Woolls Bridget and Mark Wright Janice and Jonathan Zakin ZD Wines Julie and Scott Zion	
Patricia Tuck, MD Geni Bennetts, MD	Billie Bingham Mary A. Maher	Bonnie D. De Lorimier Lucretia and Rex Sawyer	Brenda Frommelt Donna and Robert Winchell	Marie Kuhns Mary Ellen and Jim Wilson	Pat Murphy Mary Ellen and Jim Wilson	Charlene M. Stewardson Nancy and James Henry				
Catheryn Valenzuela Caroline and Kent Potter	Darryl O. Bongaarts Belinda S. Bongaarts	Charles R. De Lorimier Carolyn and William Bacigalupi Carolyn and James Cassayre Sandra and Peter Manasse	Paul Gerard Patricia and Thomas Hildreth, MD Mary Ellen and Jim Wilson	Lauren Kurchman Anonymous Paula and Paul Mensch	Robert E. Nasser, MD Daniel C. McMahon, MD Nancy and Andrew Nicks, MD	Raymond R. Stewart Carolyn and William Bacigalupi Richard N. Levy	Jill Yeager Ron R. Nasuti	William Zeller Robert H. Zeller		
Laki Vassiliadis Ellie Anest	Jodi Brackett Josephine Seifert	Marie Dell' Isola Marcia and Martin Ciarlo Peter A. Ciarlo Community Projects, Inc. Mary Ellen and Jim Wilson Donna and Robert Winchell	Joseph Ghisletta Carolyn and William Bacigalupi	Marie Larabie Mary Ellen and Jim Wilson	Louise Neuquist Adele and James Cotter, MD	Maria Stiltz Donna and Robert Winchell	Jeanne F. Zimmerman Carolyn and William Bacigalupi Patricia and Thomas Hildreth, MD Mary A. Maher Jayne Morrell Nancy and Andrew Nicks, MD Constance and William Taylor			
Eleanor Villa Cindi and Daniel Dwyer	Russ Burr Bernice and William Clarke Judith Greene Karen and Robert Gunst Sandra and Richard Hanf Elaine and Donald John Mary Margulies Anonymous Marlene and Stan Rosenberg Sandra J. Soules Lea and Randy Stegman Gary E. Virkus Donna and Robert Winchell	Daniel DeSimoni Sara and Rodney A. Block, MD	James R. Gibbany Mary A. Maher	Winnie B. Long Geri and Edmond F. Brovelli, Jr. Helen Cochrane Angela and Joseph Peatman	Albert Nuccion Janice and Phillip Bosso Patricia and Thomas Hildreth, MD	Amy C. Stockton H. C. Stockton, Jr.	James E. Talbott Mary A. Maher	Doris M. Zylinski Daniel C. McMahon, MD		
Mark Villalon, MD Jackie and Tom Gumina	Richard Ward Nancy and Dan Duckhorn	Rita Dezorzi Cathi and William Bickford	Herman E. Gold Sara and Rodney A. Block, MD	James Lotridge Karen and Charles Agnew	Siena M. O'Connell Geri and Edmond F. Brovelli, Jr. The Trust of Dr. and Mrs. E. P. White, Jr.	Jesse Valdez Mary Ellen and Jim Wilson	Steve Vartan Karen and Charles Agnew	GIFTS IN KIND 90 Plus Wine Club ACIC Cork & Closures Ackerman Family Vineyards Lauren Ackerman Alexis Baking Company Alpha Omega Winery Darius Anderson Myrna and Jim Andrews Anonymous Aonair Winery Ardagh Group Artesa Vineyards & Winery Aubert Wines Balloons Above the Valley Barnett Vineyards Behrens Family Winery Bentley Motors Inc. Hector Boirie Bottega Ristorante Bouchon Bistro Boyd Family Vineyards Cindy and Richard Brockmeyer Thomas Rivers Brown Brown's Valley Market Buoncristiani Family Winery Calistoga Inn Calistoga Ranch Cameo Cinema Sonja and Gary Campbell Majella and Paul Campbell Linda and Paul Cantey Linda and James Carroll Castello di Amorosa Caymus Vineyards Central Valley Karen and Ray Chadwick Chappellet Winery and Vineyard Chardonnay Golf Club Charlie Palmer Steak Napa Chavez Accountancy Corporation Edward K. Chough, MD The CIA at Copia Lynn and James Clark Sharon and Mark Coleman Cole's Chop House Comis Estate Vineyards Sandi and Jeff Conway Cooke Orthodontics		
Bette Weil Karen and Robert Gunst	Keith Wertman Laura J. Krihak	Gil Dowd Mary Ellen and Jim Wilson	Lynette L. B. Gore Thomas Gore	Eloise A. Ludlow Linda and Conrad Hewitt	Barbara K. O'Donnell Community Projects, Inc.	Jean Vaughter Mary R. Ellsworth Caroline Stevens	Francisco P. Vela Ann and Francis T. Healy, MD			
Jack and Ruth White Sandra and Peter Manasse	Anna Byerly Ron R. Nasuti	Sheldon W. Grinnell Sara and Rodney A. Block, MD Billy J. Cooney, MD Elizabeth Henderson Patricia and Thomas Hildreth, MD Mary Lee Kuperman Nancy and Andrew Nicks, MD Martha and Richard Pastcan, MD Angela and Joseph Peatman Kathy and Kent Ruppert	Robert J. Lyon Maxine and Michael Wollen	Francis X. Maher Mary A. Maher	Sybil H. O'Keefe Gail Lane	Gene Payne Mary Ellen and Jim Wilson	David G. Wehlitz Marian J. Berg			
Kathy Wilson Barbara J. and James S. Bird, MD	Gregory Calvelo Mary Ellen and Jim Wilson	Ben D. Groves Marjorie and Fred Schweizer	Sean Maloney Mary Ellen and Jim Wilson	Mulfalda Maggio Belinda S. Bongaarts	William E. Prather Marlene and Stan Rosenberg The Trust of Dr. and Mrs. E. P. White, Jr.	Francis X. Maher Mary A. Maher	Nita I. Quinnell Noel Quinnell			
Jeff Winchell Josie and Kenneth Kobayashi Donna and Robert Winchell	Eva Campanian Donna and Robert Winchell	Ronald Gunderson Mary A. Maher	Mel Marx Marlene and Stan Rosenberg	Ron McGowan Barbara Borges	Phil Reed Thomas Gore	Andrea Schrader Erin and Jonathan Karpuk	Edward P. White The Trust of Dr. and Mrs. E. P. White, Jr.	Lydia White Rosanne and Barry Ollice		
Arlene Kaell Winge Diane Yurkas	Clayton Carlson Marilee Irwin and Douglas Carlson	Lorraine E. Halterman Diane and Mark Heitz Marjorie and Fred Schweizer Robert H. Zeller	Sean Maloney Mary Ellen and Jim Wilson	Evelyn M. Markt Lorraine Yates	William E. Prather Marlene and Stan Rosenberg The Trust of Dr. and Mrs. E. P. White, Jr.	Francis X. Maher Mary A. Maher	Nita I. Quinnell Noel Quinnell			
Andrew K. Wong, MD Carol and Alfred Chiantelli Barbara and James Fetherston	Theodore M. Carpenter The Trust of Dr. and Mrs. E. P. White, Jr.	Michael B. Elliott Lucretia and Rex Sawyer	Bob Hayashi Mary Ellen and Jim Wilson	Allen Miluso Rosemarie Quinlan	F. J. Sibbett Carol and Larry Dooley	Dick Simkalo Mary Ellen and Jim Wilson Patricia Simmons-Kilgallin Marlene and Stan Rosenberg The Trust of Dr. and Mrs. E. P. White, Jr.	Ned White Joanne DePuy and Rue Tikker, MD Julie Hunter			
Scott Wong, MD Kathryn Wong	John Chasuk Napa Valley Petroleum, Inc.	Jack Harris Carol Frommelt	Richard F. Hatton Sara and Rodney A. Block, MD Jo-an D. Hatton	Wayne Mohn Marlene and Stan Rosenberg Mary Ellen and Jim Wilson	Daniel Simpkins Karen and Charles Agnew	Sean Smith Donna and Robert Winchell				
Paul Woolls Naoko Dalla Valle Stephen Ruvituso	Bertha Chew Charlotte Christensen Family	Michael F. Evans Dorothy Arata Bernice Sousa-Carden and Bill Carden Judith and Thomas Howe Janice and Thomas Lowenstein Erna and Thomas Lubbert Judith and William Moritz Jayne Morrell Napa Valley Petroleum, Inc. Virginia D. Rue Trinchero Family Estates	John Jones Betty J. Eichner	Leland Mitchell Daniel C. McMahon, MD	Mike Mokalla Giti Mokalla	John Motty Donna and Robert Winchell				
Ellen Yates Lorraine Yates	Alta M. Christian Diane and Mark Heitz Mary A. Maher	John C. Dumars Carolyn and William Bacigalupi Mary A. Maher Angela and Joseph Peatman Lucretia and Rex Sawyer Patricia and Stanley Teaderman	Bud Ehman Mary Ellen and Jim Wilson	James Lotridge Karen and Charles Agnew	Barbara K. O'Donnell Community Projects, Inc.	Francis X. Maher Mary A. Maher	Nita I. Quinnell Noel Quinnell			
Bing Yuan Anonymous	Richard G. Clark Robert H. Zeller	Ruth Dwyer Mary Ellen and Jim Wilson	Ronald Gunderson Mary A. Maher	Evelyn M. Markt Lorraine Yates	William E. Prather Marlene and Stan Rosenberg The Trust of Dr. and Mrs. E. P. White, Jr.	Francis X. Maher Mary A. Maher	Nita I. Quinnell Noel Quinnell			
Lisa Yuan Anonymous	Mary Clarke Mary A. Maher	Ruth Dwyer Mary Ellen and Jim Wilson	Ronald Gunderson Mary A. Maher	Evelyn M. Markt Lorraine Yates	William E. Prather Marlene and Stan Rosenberg The Trust of Dr. and Mrs. E. P. White, Jr.	Francis X. Maher Mary A. Maher	Nita I. Quinnell Noel Quinnell			
Janice Zakin Kathryn and Marvin Larbi-Yeboah	Lezlie A. ACollins-Carter Mary A. Maher	Ruth Dwyer Mary Ellen and Jim Wilson	Ronald Gunderson Mary A. Maher	Evelyn M. Markt Lorraine Yates	William E. Prather Marlene and Stan Rosenberg The Trust of Dr. and Mrs. E. P. White, Jr.	Francis X. Maher Mary A. Maher	Nita I. Quinnell Noel Quinnell			
IN MEMORY										
Jerry D. Aaron Mary A. Maher	George W. Crane Donna L. Crane									
James M. Andrews Carolyn and William Bacigalupi Geri and Edmond F. Brovelli, Jr. Christine and John Burns Carolyn and Michael Conkell Nancy and John Devlin Mary A. Maher	Bonnie Daly Mary and John Bianchi Greg Block Carol and Larry Dooley Ann and Francis Garzoli Deon A. Henry Alice Strand and Brenda McCahon Jennifer and Jimmy Yamakawa									



Queen of the Valley Medical Center, a 208-bed, Level III Trauma Center based in the city of Napa, opened its doors in 1958. The hospital core services include: acute rehabilitation, bariatric surgery, cancer, cardiac, emergency, maternity and infant care, neurosciences and orthopedics. Synergy Health Club, a St. Joseph Health owned facility offering fitness and studio classes, is located on the hospital's campus and St. Joseph Health Prompt Care, an urgent care clinic, is located about a 10-minute drive from the hospital.

2019 Awards Include:

- **Blue Distinction® Center** for Knee and Hip Replacement
- **US News & World Report High Performing Hospitals** for congestive heart failure and knee replacement procedures
- **Healthgrades America's 250 Best Hospitals** named top five percent in the nation for clinical excellence in 2019 and 2020; named a Five-Star recipient for treatment of sepsis and stroke.



1,687
Caregivers
(physicians + employees)



140
Volunteers



691
Babies Born



30,067
Emergency Visits

WAYS TO GIVE

ANNUAL GIVING

- CAPITAL GIVING**
Substantial gift with a targeted purpose
- EVENTS**
Attendance, sponsorship, Fund-a-Need, auction bids
- GIFTS-IN-KIND**
Product or experience used for further fundraising
- GRANTS**
Monetary awards provided by organizations
- MULTI-YEAR PLEDGES**
Financial commitment paid over multiple years
- TRIBUTES**
Honorarium or memorial gift

PLANNED GIFTS

- BEQUESTS**
Including the Queen as a beneficiary in a will, trust or retirement account
- CHARITABLE GIFT ANNUITY**
Transferring cash or securities in exchange for guaranteed lifetime payments, most of which are tax free, and a charitable income-tax deduction
- CHARITABLE REMAINDER TRUST**
Transferring appreciated property to a charitable trust that can sell property tax-free, bypass capital gains tax, and provide donor with income payments for life or term of years, and a charitable income tax deduction
- LIFE ESTATE RESERVED**
Transferring of remainder interest in a property, but donor reserves the right to use property for lifetime in exchange for a charitable income-tax deduction

DEDICATION OF GIFTS

- Cancer Care
- Cancer Wellness Program
- Cardiac Care
- Emergency Department
- Endowment Fund
- Helping Hands Fund
- OB/NICU
- Peggy Herman Neuroscience Center
- Rock Steady Boxing
- Surgery
- Tribute (Memorial/Honorarium)
- Wellness Center
- Where the Need is Greatest

FORMS OF PAYMENT

- CASH, CHECK OR CREDIT CARD**
The simplest way to support the Queen
- REAL ESTATE**
Transfer or bequest of real property
- ASSETS**
Transfer or bequest of retirement accounts, savings bonds, insurance and the like
- STOCKS, BONDS AND MUTUAL FUNDS**
An electronic or personal delivery of securities

Online
www.queensfoundation.org

In-Person or Mail
Queen of the Valley Foundation
1000 Trancas Street
Napa, CA94558

Phone
707-257-4044

Queen of the Valley Foundation



707-257-4044

www.queensfoundation.org

qvmcfoundation@stjoe.org

BECAUSE OF YOU,

Queen of the Valley is able to deliver a level of sophisticated technology, equipment and services uncommon for a community of our size, including:

Acute Rehabilitation

Bariatric Services

Cancer Center

Cardiac Center

Diabetes Care

Emergency Services
with Trauma Center

Imaging Center

Intensive Care Unit

Laboratory

Neurological Care
affiliated with
UCSF Department
of Neurosurgery

Obstetrics/NICU

Orthopedics

Palliative Care

Robotics Surgery

Stroke Center

Wellness Center

Wound Care

FOUNDATION LEADERSHIP

Elaine John

Rachael Poer

MAJOR GIFTS

Helen Patterson

Jennifer Winters

PLANNED GIFTS

Damon Tinnon

FUNDRAISING EVENTS

Dreanne Foust

CAMPAIGNS AND EVENT SPONSORSHIP

Christina Mitchell

ANNUAL GIVING AND MARKETING

Lori Narlock

DATABASE MANAGEMENT

Kiran Kumar

SUPPORT STAFF

Griselda Angel

EDITORIAL TEAM

Elaine John,
Executive Editor

Lori Narlock,
*Project Manager
and Writer*

Briana Marie Forgie,
Photographer

FOLIA Design,
Graphic Design

PRINTING

Frye's Printing, Inc.

We apologize for any omissions, misspellings or misrepresentations in our donor gift lists. Please contact us to notify us of a correction and/or if you would like to opt out of future Foundation mailings.

We are standardizing the presentation of our donors' names on the Queen's Hall of Honor display in the main hospital lobby as well as in Foundation publications. If you have concerns about the way your name appears, please contact the Foundation office at 707-257-4044.

Back cover photo: Bob McClenahan